

Smartphone

Xperia 10 V XQ-DC54/XQ-DC72

Topics for starting up your device

[Inserting a SIM card and memory card](#)[Configuring an eSIM \(XQ-DC54 only\)](#)[Charging your device](#)

Popular topics

[Taking a screenshot](#)[Home screen](#)

External sites for reference

[Xperia 10 V support information](#) [Android help](#) 

Getting started

[Part names](#)[Inserting a SIM card and memory card](#)[Configuring an eSIM \(XQ-DC54 only\)](#)[Setting SIMs](#)[Turning on your device](#)[Turning the screen on or off](#)[Setting up a Google account on your device](#)[Charging your device](#)

Transferring content

[Synchronizing data using a Google account](#)[Transferring content using a computer](#)[Transferring content using an SD card](#)

Learning the basics

[Home screen](#)

Icons in the status bar

[Status bar and notification panel](#)

[Status icons](#)

[Notification icons](#)

[Quick settings panel](#)

[Taking a screenshot](#)

[Recording your device screen](#)

[Scanning QR Codes](#)

[Using Side sense](#)

[Using the Side sense menu and the Multi-window menu](#)

[Split-screen mode \(Multi-window switch\)](#)

[Pop-up window mode](#)

[Alarm](#)

Camera

Getting to know your camera

[Camera overview](#)

[Taking a photo or recording a video](#)

[Taking a photo using the flash](#)

[Scanning QR Codes using the Camera app](#)

[Basic camera features](#)

[Viewing photos and videos](#)

[Selecting a capturing mode](#)

[Self-timer](#)

Exposure, color, and light conditions

[Adjusting the exposure, color, and light conditions](#)

[Color and brightness](#)

[Exposure](#)

[Shutter speed](#)

[ISO](#)

[HDR \(High Dynamic Range\)](#)

[Video backlight correction](#)

[White balance](#)

[Metering](#)

[Setting the right focus](#)

People, selfies, and smiling faces

[Taking photos and videos of people](#)

[Softening the skin tone](#)

[Sharpening faces](#)

[Taking a selfie](#)

[Taking a selfie using Hand shutter](#)

Moving objects

[Tracking an object](#)

[Recording a steady video](#)

[Night shooting](#)

[Bokeh effect](#)

Using various capturing modes

[Slow motion videos](#)

[Panorama](#)

[Resolution and memory](#)

Additional camera settings

[Geotagging](#)

[Grid lines](#)

[1:1 Frame lines](#)

[Zoom composition assist](#)

[Different ways to use the volume button](#)

[Sound](#)

Music

[Transferring music from a computer to your device](#)

[Listening to music](#)

[Music app features](#)

Support app

[About the Support app](#)

Settings

[Settings menu](#)

Volume, vibration, and sound

- [Volume and vibration](#)
- [Sounds and tones](#)

[Limiting interruptions with the \[Do Not Disturb\] mode](#)

[Display settings](#)

[Setting Side sense options](#)

[Using location services](#)

[Date and time](#)

Power management

- [Battery Care](#)
- [STAMINA mode](#)
- [Battery and power management](#)
- [Checking battery consumption for applications](#)

Enhancing the sound

- [Personalizing sound quality using 360 Reality Audio](#)
- [Enhancing the sound output using 360 Upmix](#)
- [Upscaling the quality of compressed music files \(DSEE Ultimate\)](#)

[Smart call handling](#)

Maintenance

Updating your device

- [Before updating your device](#)
- [Updating your device wirelessly](#)

[App updates](#)

Restarting, resetting, and repairing

[Restarting and resetting your device](#)

[Repairing the device software using Xperia Companion](#)

[Resetting your applications](#)

Improving memory performance

[Viewing the memory status](#)

[Freeing up space on the internal storage](#)

[Stopping apps and services from running](#)

[Formatting the memory card](#)

Internet and networks

[Mobile data connection](#)

[Increasing Wi-Fi[®] signal strength](#)

[Controlling data usage](#)

Connectivity

Bluetooth[®] wireless technology

[Turning the Bluetooth function on or off](#)

[Naming your device](#)

[Pairing with another Bluetooth device](#)

[Sending items using Bluetooth technology](#)

[Receiving items using Bluetooth technology](#)

[NFC \(Near Field Communication\)](#)

[Using your device as a wallet](#)

[Wirelessly mirroring the screen of your device on a TV](#)

[Connecting your device to USB accessories](#)

Device security

[Making sure your device is protected](#)

[Finding the IMEI number\(s\) of your device](#)

[Finding, locking, or erasing a lost device](#)

Notes on use, accessibility, and legal information

[About this Help Guide](#)

[Accessibility](#)

[Using your device in wet and dusty conditions](#)

[Legal information](#)

[Warranty, SAR, and usage guidelines](#)

H-327-100-11 Copyright 2023 Sony Corporation

Smartphone
Xperia 10 V XQ-DC54/XQ-DC72

Part names

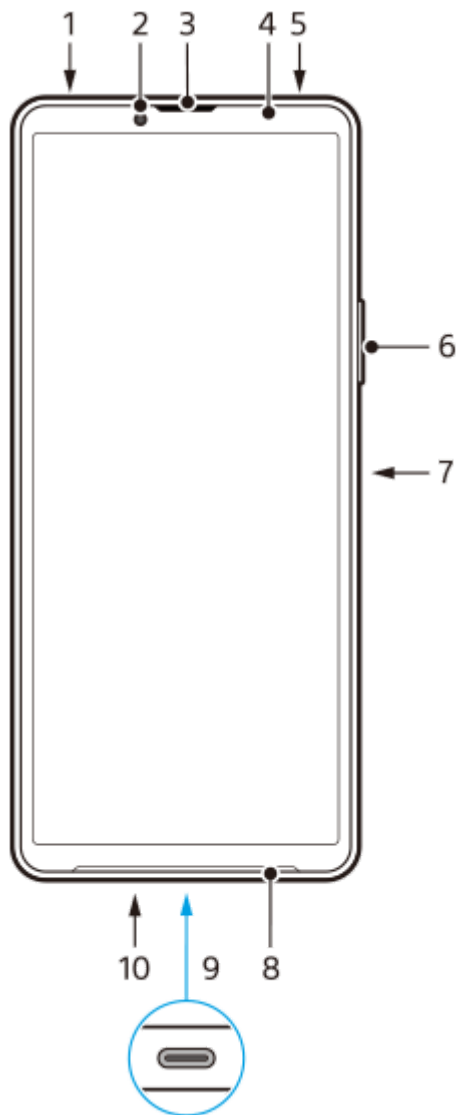

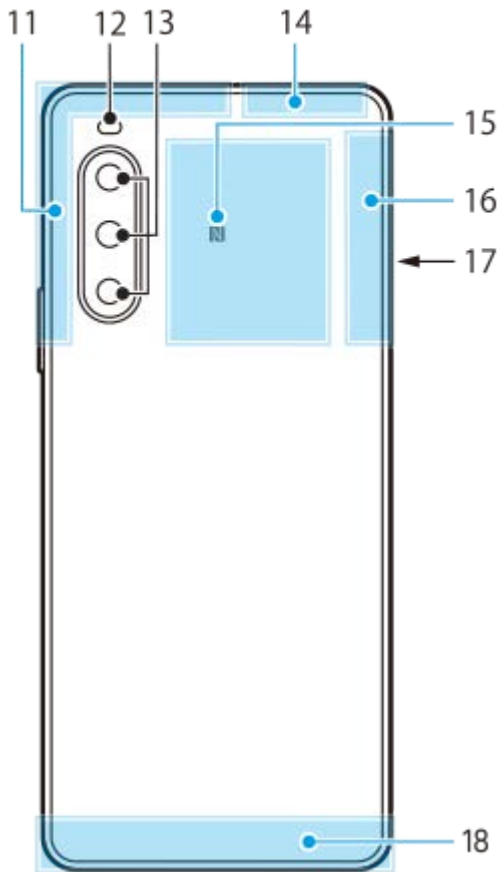

- 1. 3.5 mm audio jack
- 2. Front camera
- 3. Ear speaker/Second loudspeaker
- 4. Proximity/Light sensor
- 5. Second microphone
- 6. Volume/Zoom button
- 7. Power button/Fingerprint sensor
- 8. Main loudspeaker
- 9. USB port/Charger

You can also access the internet via a LAN cable by using a commercially available USB-LAN adapter.

Note

- Some USB-LAN adapters may not work properly.

- 10. Main microphone
- 11. Cellular antenna
- 12. Flash LED
- 13. Main camera
- 14. Cellular/Wi-Fi/Bluetooth/GPS antenna
- 15. NFC detection area
- 16. Cellular antenna
- 17. Nano SIM/Memory card tray slot
- 18. Cellular antenna

Smartphone

Xperia 10 V XQ-DC54/XQ-DC72

Inserting a SIM card and memory card

Your device supports nano SIM cards.

The XQ-DC54 supports the use of one nano SIM card and a memory card. You can use the device as a dual SIM device by inserting a nano SIM card and configuring an eSIM.

The XQ-DC72 supports the use of either two nano SIM cards or a nano SIM card and a memory card.

Note

- Even if you use two SIMs that support 5G, you can only use 5G on the SIM set for data traffic. You cannot use 5G on two SIMs at the same time.
- XQ-DC54: You do not need to insert a nano SIM card if you will only use an eSIM.
- Unmount the memory card before removing it to prevent loss of data. To remove the memory card safely, find and tap [Settings] > [Storage], tap [This device] to select the name of your SD card, and then tap  (More icon) > [Eject].

Assembly - XQ-DC54

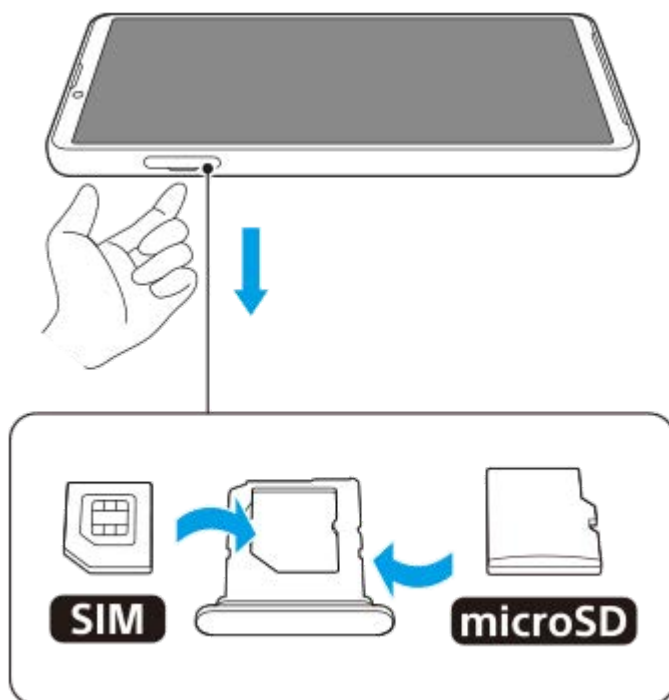

Assembly - XQ-DC72

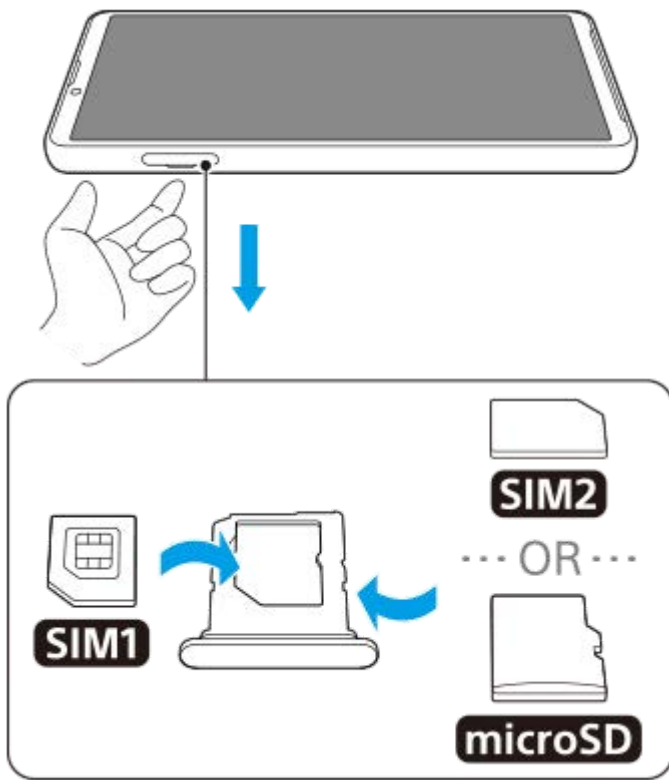

- 1 Drag out the tray.
- 2 Place the main SIM card securely in position for SIM1, in the correct orientation.
- 3 Place either the second SIM card (SIM2) or the memory card securely in the tray, in the correct orientation.
- 4 Gently push the tray back into the slot until it fits into place.

Related Topic

- [Settings menu](#)
- [Configuring an eSIM \(XQ-DC54 only\)](#)
- [Setting SIMs](#)
- [Finding the IMEI number\(s\) of your device](#)

Smartphone

Xperia 10 V XQ-DC54/XQ-DC72

Configuring an eSIM (XQ-DC54 only)

Your device supports eSIMs (downloaded SIMs).

To use an eSIM, perform setup from the Settings menu.

- 1 Find and tap [Settings] > [Network & internet] > [SIMs].**
If you have a SIM card inserted or eSIM already downloaded, tap **+** (Add icon).
- 2 Follow the on-screen instructions to scan the QR code provided by your network operator.**
- 3 Follow the on-screen instructions to download an eSIM.**
- 4 When the eSIM is finished downloading, tap the [Settings] button, and then tap the [Use SIM] switch to enable the SIM.**

Note

- The procedure for setting an eSIM differs depending on the network operator. If the setting cannot be completed with the procedure described here, refer to the setting procedure provided by your network operator.

Hint

- You can enable or disable the use of SIMs. Find and tap [Settings] > [Network & internet] > [SIMs], select a SIM if prompted, and then tap the [Use SIM] switch to enable or disable the SIM.

Related Topic

- [Settings menu](#)
- [Inserting a SIM card and memory card](#)
- [Setting SIMs](#)
- [Scanning QR Codes using the Camera app](#)

Smartphone
Xperia 10 V XQ-DC54/XQ-DC72

Setting SIMs

1 Find and tap [Settings] > [Network & internet] > [SIMs].

2 Select a SIM.

3 Tap the setting you want to change.

Tap the switches or select options to adjust.

Main settings

- **Use SIM:** Tap the switch to enable or disable the SIM.
- **Calls preference:** Select the SIM you want to use for calls. You can set to select a SIM each time you place a call.
- **SMS preference:** Select the SIM you want to use for SMS.
- **Mobile data:** Tap the switch to set whether to use the SIM for data traffic.

Hint

- You can edit the SIM name and color by tapping  (Edit icon).

To enable the [Smart Forwarding] function

When using two SIMs, you can forward calls to the other SIM if one SIM becomes unreachable.

1. Launch the Phone app.
2. Tap  (More icon) > [Settings] > [Calling accounts] > [Smart Forwarding].
3. Tap the switch to enable the function.
4. Follow the on-screen instructions to complete the procedure.

Note

- The [Smart Forwarding] function may not be available depending on the combination of network operators that provided the SIMs.
- The [Smart Forwarding] function is not available when the [Always forward] function is enabled in the Phone app.

Hint

- If you set one SIM for calling and the other SIM for data communications, you may not be able to access the internet while talking on the phone. In this case, turn on the [Data during calls] switch of the SIM for calling. You will now be able to perform data communications even during calls.

- If the [Smart Forwarding] function does not work after you enable it, check that you have entered the phone numbers correctly for each SIM. In some cases, the numbers are detected automatically during setup. Otherwise, you are prompted to enter them manually.

Related Topic

- [Settings menu](#)
- [Inserting a SIM card and memory card](#)
- [Configuring an eSIM \(XQ-DC54 only\)](#)

H-327-100-11 Copyright 2023 Sony Corporation

Smartphone

Xperia 10 V XQ-DC54/XQ-DC72

Turning on your device

The first time you start your device, a setup guide helps you to configure basic settings, personalize your device, and sign in to your accounts, for example a Google account.

1 Long press the power button until your device vibrates.

The lock screen is displayed when start-up is completed.

To turn off the device

1. Press the volume up button and power button at the same time.
2. In the menu that opens, tap [Power off].

Hint

- You can turn off the device from the Quick settings panel. Swipe down twice from the top of the screen, and then tap  (Power menu button) > [Power off].
- Long-pressing the power button is set to start the assistant by default in some countries/regions. To turn off the device by long-pressing the power button, find and tap [Settings] > [System] > [Gestures] > [Power menu], and then tap the [Hold for Assistant] switch to disable the function.

Related Topic

- [Part names](#)
- [Charging your device](#)
- [Quick settings panel](#)
- [Settings menu](#)
- [Restarting and resetting your device](#)

Smartphone



Xperia 10 V XQ-DC54/XQ-DC72

Turning the screen on or off

When your screen is turned off, your device can be locked or unlocked, depending on your screen lock setting.

1 Briefly press the power button.

Hint

- To turn the screen on by pressing the volume button, tap [Settings] > [System] > [Gestures], and then tap the [Wake up display on keypress] switch to enable the function.
- You can customize the lock screen, such as by showing or hiding  (Wallet button) and  (Device controls button). Find and tap [Settings] > [Display] > [Lock screen].
- To set the screen unlocking method, find and tap [Settings] > [Security].

Related Topic

- [Settings menu](#)
- [Making sure your device is protected](#)

Smartphone

Xperia 10 V XQ-DC54/XQ-DC72

Setting up a Google account on your device

Setting up a Google account on your device makes a range of Google apps and services available, such as Gmail, Google Maps, YouTube, and Google Play. The set-up screen for a Google account will appear as necessary, such as when you launch an app that requires a Google account. A Google account enables you to do the following:

- Download and install apps on Google Play.
- Synchronize your email, contacts, and calendar using Gmail.
- Back up, restore, and transfer your data.
- Synchronize your browsing history and bookmarks using the Chrome browser.
- Remotely find, lock, or clear a lost or stolen device using the Find My Device services.

For more information, go to support.google.com/.

- 1 Find and tap [Settings] > [Passwords & accounts] > [Add account] > [Google].
 - 2 Follow the on-screen instructions to create a Google account, or sign in if you already have an account.
-

Related Topic

- [Synchronizing data using a Google account](#)
- [Settings menu](#)

Smartphone

Xperia 10 V XQ-DC54/XQ-DC72

Charging your device

The battery level of your device is insufficient at the time of purchase. Charge your device before use. Always use the Sony-branded charger and USB cable, since other types of chargers and USB cables may pose increased safety risks.

Note

- Your device has an embedded, rechargeable battery that can only be replaced by an authorized Sony service partner. Never try to open or take apart the device yourself. Doing so can cause damage and void your warranty.

Hint

- A wall socket charger will charge your device faster than charging via computer.

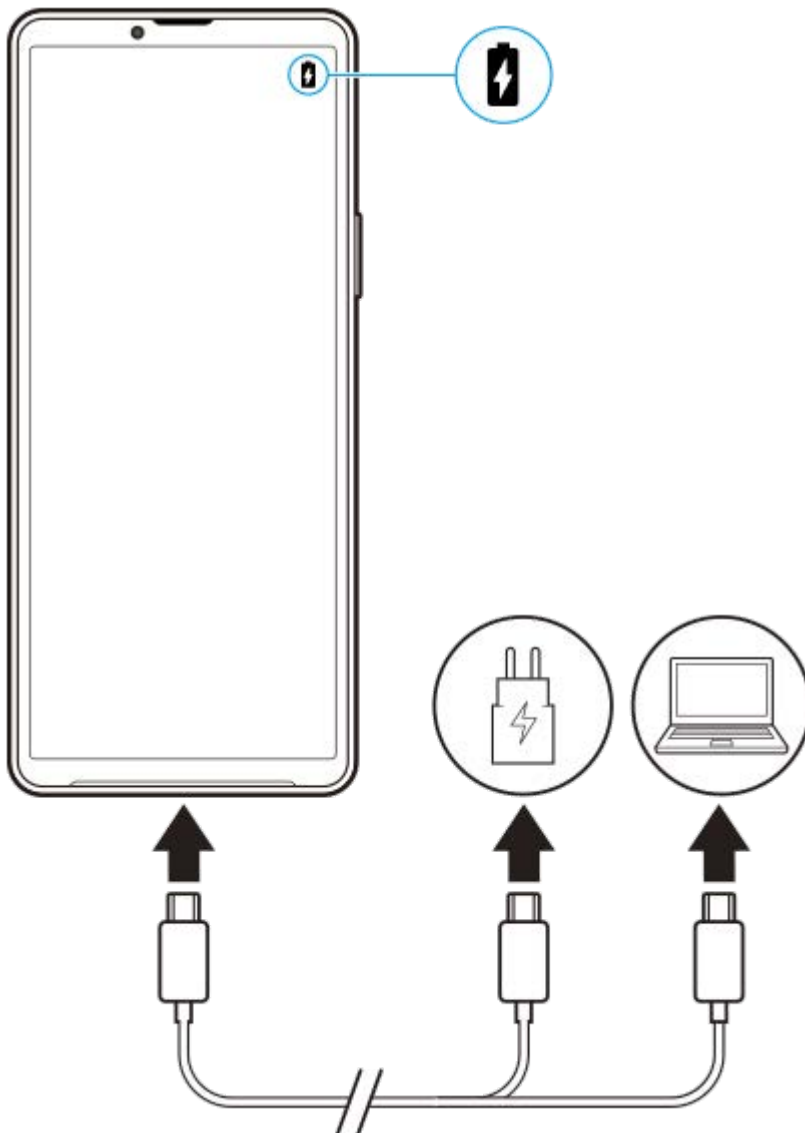

- 1 Connect one end of the USB cable to the charger (or to the USB port of a computer).

2 Connect the other end of the cable to the USB port on your device.

3 When the device is fully charged, disconnect the cable from your device by pulling it straight outwards.

Make sure not to bend the connector.

Note

- If the message below appears on your device, a charging malfunction has occurred. Please stop using your device and contact an authorized Sony service partner for repair.

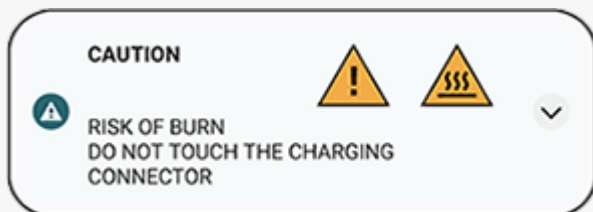

Related Topic

- [Turning on your device](#)
- [Battery and power management](#)
- [Battery Care](#)

Smartphone
Xperia 10 V XQ-DC54/XQ-DC72

Synchronizing data using a Google account



You can transfer data by synchronizing data with your account. There are several ways to synchronize data, depending on the kind of device or content that you want to back up and synchronize. You can automatically synchronize data when you start up your new device or synchronize manually using the app in which the content is located.

Synchronizing data when you startup your new device

When you first turn on your new device, set your Google account and follow the on-screen instructions to synchronize content from your old device.

For more information, go to support.google.com/android/answer/6193424.

Note

- If you did not synchronize your data when you first turned on your new device, you can transfer data from your old device by tapping the notification in the status bar of your new device. Drag the status bar downwards, tap the finish setting up notification, and then follow the on-screen instructions.
- You cannot transfer apps, settings, call history, or SMS/MMS manually. Follow the on-screen instructions when you first turn on your new device to transfer them.
- The types of data that can be transferred depend on the type of device and method of transferring the data.

Gmail, Calendar, and Contacts



1. Find and tap [Settings] > [Passwords & accounts].
2. If there is no Google account set yet, tap [Add account], and then follow the on-screen instructions to add an account.
3. Tap the [Automatically sync app data] switch to enable the function.
Your Gmail, Calendar, and Contacts will be backed up automatically.
For more information, refer to the help content for the app.

Images (photos) and videos

You can transfer photos and videos by backing them up from another device using Google Photos.



1. On your old device, back up photos and videos to the Google server using Google Photos, and then turn on the sync settings.
2. On your new device, sign in with the same Google account that you are using on your old device.
3. Launch the Google Photos app.

Photos and videos backed up from your old device can be viewed and edited.
If you want to save files on the internal storage of your new device, you can download them.
For more information, refer to the help content for the app.

Music and other document files

Music and other document files are transferred by backing them up to Google Drive manually from your old device.



1. On your old device, launch the Music app or File app.
2. Select a file to upload to Google Drive, and then save it to Google Drive using the Share function.
3. On your new device, sign in with the same Google account that you are using on your old device.
4. Launch the Google Drive app.

The files backed up from your old device will be viewed or downloaded.
For more information, refer to the help content for the app.

Hint

- To back up music and other document files from your new device, touch and hold the file you want to back up, and then tap  (Share icon) to save it to Google Drive.

Related Topic

- [Settings menu](#)
- [Setting up a Google account on your device](#)

Smartphone
Xperia 10 V XQ-DC54/XQ-DC72

Transferring content using a computer

You can transfer a large amount of data to your new device from your old device using a computer.



1 Connect both your new device and old device to a computer using a USB cable.

On any Android devices, drag down the status bar, tap the USB connection setting notification, and then tap [Tap for more options.] > [File Transfer].

If your old device is an iOS device, follow the on-screen instructions.

2 On the computer, select which files to transfer from your old device, and then copy and paste or drag and drop the files to a location on your new device.

When you copy files from your old device to your new device, make sure that the folder names are the same on both devices.

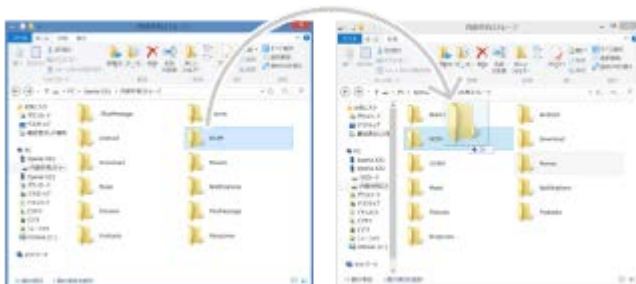

Note

- Always use a Sony-branded USB cable, since other types of USB cables may pose increased safety risks.
- Make sure the USB cable is completely dry.

Smartphone

Xperia 10 V XQ-DC54/XQ-DC72

Transferring content using an SD card

You can transfer photos, videos, music, and other document files from your old device using an SD card.



- 1 On your old device, copy the data that you want to transfer to an SD card using the Storage function in the Settings menu or the Files app.**

To copy contacts stored on your old Android device to an SD card, launch the Contacts app, and then export the contacts to the SD card.

Note

- Check that the SD card can be used on both your new device and old device in advance.

- 2 Insert the SD card to which you copied the data into your new device, and then transfer the data to your new device's internal storage.**

To copy contacts exported from your old Android device to the SD card, launch the Contacts app, and then import them.



- 3 Check the transferred data using the appropriate app.**

Smartphone
Xperia 10 V XQ-DC54/XQ-DC72

Home screen

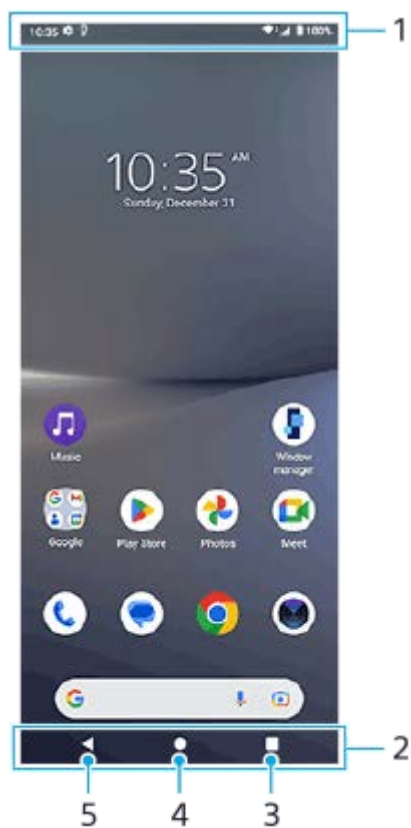

1. Status bar

2. Navigation bar

3. Overview button

Tap to find all open apps.

- To open another app, tap the overview button, swipe left or right to select the app you want to open, and then tap the app.
- To close an app, tap the overview button, swipe left or right to select the app you want to close, and then swipe up on the app.
- You can use [Screenshot], [Pop-up window], and [Multi-window switch] (Split-screen mode).

4. Home button



Tap to exit an app and go back to the Home screen.

5. Back button

Tap to go back to the previous screen within an app or close the app.

Hint

- When the 3 buttons for Home, Back, and Overview are not displayed at the bottom of the screen, find and tap [Settings] > [System] > [Gestures] > [System navigation] > [3-button navigation].

- When the orientation of your device and the orientation of the displayed screen are different,  (Rotate icon) is displayed in the navigation bar. You can rotate the displayed screen by tapping  (Rotate icon). By using the [Auto-rotate screen] function, you can set the screen to rotate automatically according to the orientation of your device. Find and tap [Settings] > [Display], and then tap the [Auto-rotate screen] switch to enable the function.

To open the Quick settings panel

1. Swipe down twice from the top of the screen.

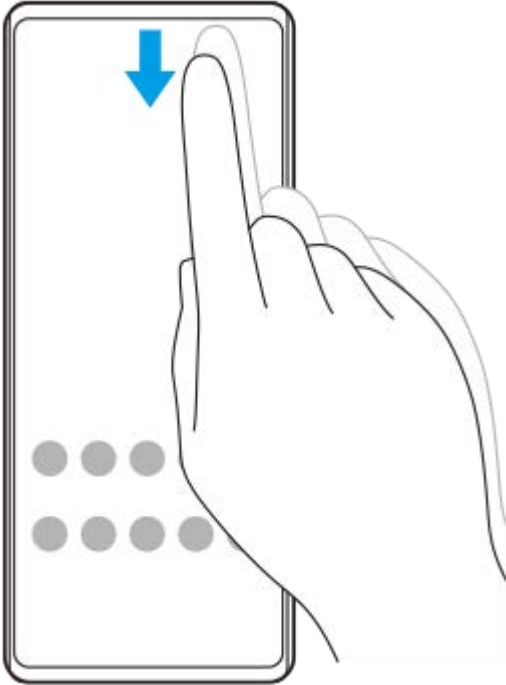

To open the app drawer

1. Swipe up from the bottom of the screen to the top.

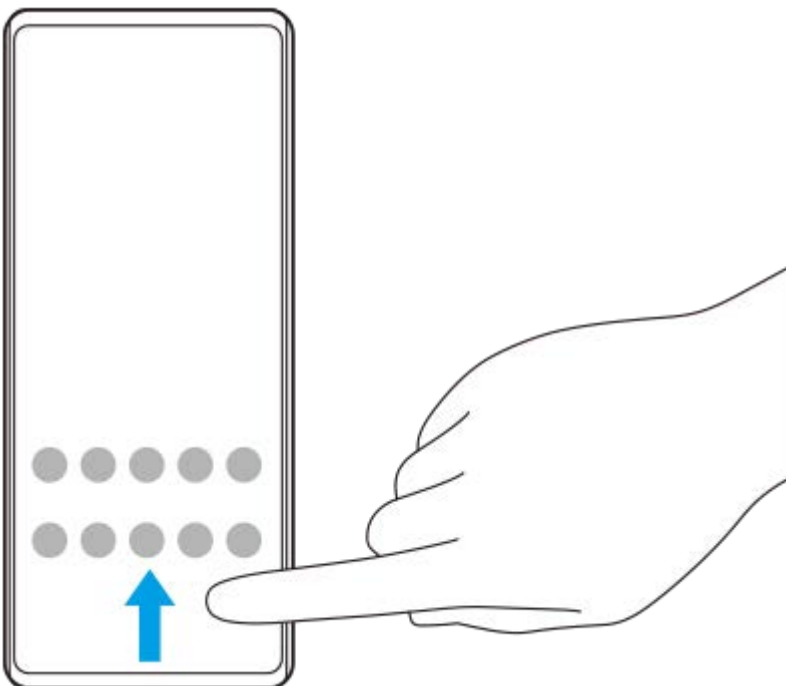

To change your wallpaper

You can change your wallpaper to a preset image or your favorite photo.

1. Touch and hold an empty area on the Home screen, and then tap [Wallpaper & style] > [Change wallpaper].

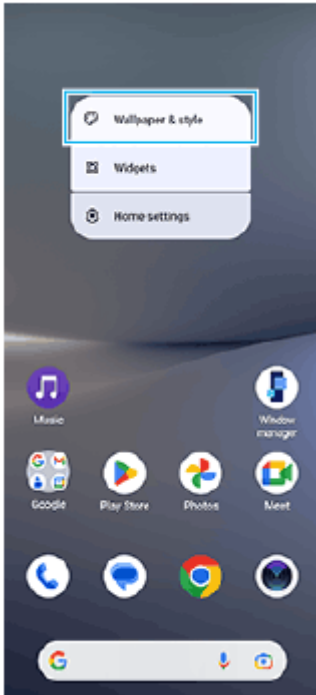

Hint

- You can change the system accent color to match the selected wallpaper. Select the desired colors or settings on the [Wallpaper & style] settings screen.
- To add a widget to the Home screen, touch and hold an empty area on the Home screen, and then tap [Widgets].

Related Topic

- [Taking a screenshot](#)
- [Pop-up window mode](#)
- [Split-screen mode \(Multi-window switch\)](#)
- [Settings menu](#)
- [Display settings](#)
- [Quick settings panel](#)

Smartphone
Xperia 10 V XQ-DC54/XQ-DC72

Status bar and notification panel

Notification icons and status icons are displayed in the status bar at the top of the screen. Notification icons inform you of events, such as new messages. Status icons inform you of statuses, such as the condition of the battery and the signal strength of mobile or Wi-Fi network connections.





1. Notification icons
2. Status icons
3. Status bar

To view notification content

When you open the notification panel, you can view the content of the displayed notification icons.

1. Drag down the status bar to open the notification panel.

Hint

- To expand and view more information about a notification, tap  (Expand more icon). Not all notifications are expandable.
- To open the app in the pop-up window from the notification, tap  (Pop-up window icon). Not all apps can be opened in the pop-up window.
- To dismiss a notification from the notification panel, swipe the notification left or right. Not all notifications can be dismissed.
- To change the notification settings, touch and hold the notification to make  (Settings icon) appear and then tap it.
- You can turn off notifications with the [Do Not Disturb] mode.



















Related Topic

- [Notification icons](#)
- [Status icons](#)
- [Limiting interruptions with the \[Do Not Disturb\] mode](#)

Smartphone

Xperia 10 V XQ-DC54/XQ-DC72

Status icons

-  (Signal strength icon): The mobile network mode is also displayed when sending and downloading mobile data.
-  (No signal icon)
-  (Data roaming icon): International roaming is in use.
-  (Wi-Fi signal icon): A Wi-Fi connection is enabled and data is being transmitted.
-  (Wi-Fi connection error icon): A Wi-Fi connection is enabled but there is no internet connection. This icon also appears when you are trying to connect to a captive portal network. After a successful login, the exclamation mark disappears. If Google is blocked in your area, the exclamation mark may appear even when the device is connected to a network and there is a working Wi-Fi internet connection.
-  (Battery status icon)
-  (Charging battery icon)
-  (STAMINA mode icon)
-  (Data Saver icon)
-  (Airplane mode icon)
-  (Bluetooth icon): Your device is connected to a Bluetooth compatible device.
-  (Microphone muting icon)
-  (Speakerphone icon)
-  (Do Not Disturb icon)
-  (Muting icon)
-  (Vibrate icon)
-  (Alarm icon)
-  (GPS icon)

Note

- Not all icons that may appear on your device are listed here. This list is for reference purposes only, and changes may be made without notice.

Related Topic

- [Charging your device](#)
- [STAMINA mode](#)















- Controlling data usage
- Turning the Bluetooth function on or off
- Limiting interruptions with the [Do Not Disturb] mode
- Volume and vibration
- Alarm
- Using location services
- Notification icons

H-327-100-11 Copyright 2023 Sony Corporation

Smartphone

Xperia 10 V XQ-DC54/XQ-DC72

Notification icons

-  (New SMS icon)
-  (Ongoing call icon)
-  (Missed call icon)
-  (Phone call on hold icon)
-  (Call forward icon): Call forwarding is turned on
-  (Downloading data icon)
-  (Uploading data icon)
-  (Software setup icon): A basic setup of your device is available
-  (Install latest software icon): A software update is available
-  (System update icon): System updates are available
-  (Downloading system update icon)
-  (Installing downloaded system update icon)
-  (Battery Care icon)
-  (More notifications icon): More undisplayed notifications

Note

- Not all icons that may appear on your device are listed here. This list is for reference purposes only, and changes may be made without notice.

Related Topic

- [Battery Care](#)
- [Status icons](#)

Smartphone
Xperia 10 V XQ-DC54/XQ-DC72

Quick settings panel

You can find and change settings from any screen with the Quick settings panel.

- 1 **Swipe down twice from the top of the screen.**

Quick settings panel overview



1. **Brightness level**
Adjust the brightness level.
2. **Quick settings**
Swipe left or right to find the desired setting, and then tap it to enable or disable the function. Depending on the setting, you can adjust more options by touching and holding it.
3. **Tap to display the editing screen.** You can add, remove, or rearrange quick settings.
4. **Tap to open the Power menu.**
5. **Tap to open the Settings menu.**
6. **Tap to display active apps that might affect battery life even if you are not using them.**
You can select a running app and stop it. Not all apps can be stopped.

Smartphone
Xperia 10 V XQ-DC54/XQ-DC72



Taking a screenshot

You can capture still images of any screen on your device as a screenshot. After you take a screenshot, you can view, edit, and share the image. Screenshots you take are automatically saved in your device's internal storage.

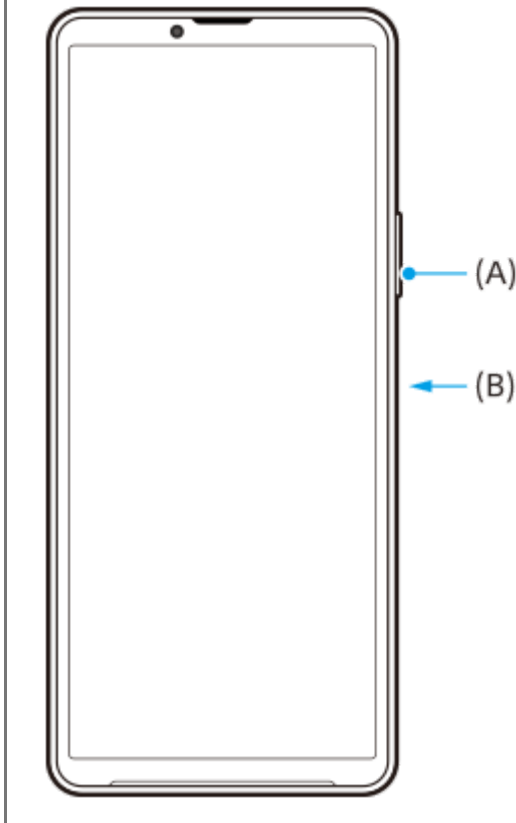
- 1 Press the volume down button (A) and power button (B) at the same time.



Hint

- You can take a screenshot by using the Side sense menu. Double-tap the Side sense bar or find and tap  (Window manager icon) to display the Side sense menu, and then tap [Take screenshot].
- You can assign taking screenshots to a gesture on the Side sense bar or  (Floating icon). Find and tap [Settings] > [Operation & View] > [Side sense] > [Gesture function assignments], select a gesture from among [Double-tap], [Slide up], and [Slide down], and then tap [Take screenshot].

To take a scrolling screenshot

You can take a screenshot of a screen that is scrollable.

Note

- Scrolling screenshots are available if the app supports the feature.

1. Press the volume down button and power button at the same time.
2. Tap [Capture more].



3. Drag the line to adjust the screenshot area, and then tap [Save].



To take a screenshot of a recently used app

1. Tap  (Overview button) in the navigation bar.

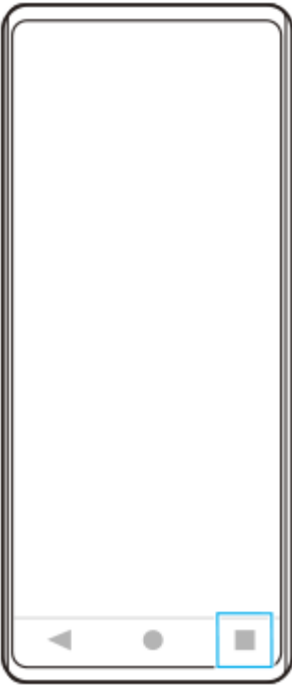

2. Swipe left or right to select the app of which you want to take a screenshot, and then tap [Screenshot].



Related Topic

- [Using the Side sense menu and the Multi-window menu](#)
- [Setting Side sense options](#)
- [Settings menu](#)

Smartphone



Xperia 10 V XQ-DC54/XQ-DC72

Recording your device screen

You can record a video of your device screen. Recorded videos are automatically saved in your device's internal storage.

1 Swipe down twice from the top of the screen to open the Quick settings panel.

2 Swipe left or right to find  (Screen Record icon), and then tap it.

If you cannot find the icon in the Quick settings panel, tap , and then drag and drop  (Screen Record icon) into the upper part of the screen.

3 Follow the on-screen instructions to start recording the screen.

You can select what to record (device audio, audio from the microphone, and/or touches on the screen).

To stop recording, drag down the status bar to open the notification panel, and then tap the Screen recorder notification.

Note

- You may not be able to record your device screen depending on the application design.

Related Topic

- [Home screen](#)

Smartphone
Xperia 10 V XQ-DC54/XQ-DC72

Scanning QR Codes

You can open the QR Code scanner from the Quick settings panel and scan QR Codes.

- 1 **Swipe down twice from the top of the screen to open the Quick settings panel.**
- 2 **Swipe left or right to find  (Scan QR code), and then tap it.**



- 3 **Point the camera at the QR Code, and then tap the button in the message that appears.**

Hint

- You can also use the Camera app to scan QR Codes.

Related Topic

- [Scanning QR Codes using the Camera app](#)
- [Quick settings panel](#)

Smartphone

Xperia 10 V XQ-DC54/XQ-DC72

Using Side sense

Side sense supports one-handed operation of your device by allowing you to perform gestures on the Side sense bar.

- Double-tap the Side sense bar to display the Side sense menu, which allows you to open apps and more.
- Slide down the Side sense bar to return to the previous screen (Go back).
- Slide up the Side sense bar to display the Multi-window menu.



Note

- Side sense is not available in the following cases.
 - When the viewfinder is displayed
 - When the one-handed mode is being used

Hint

- You can change a screen action assigned to the Side sense gestures (double-tap, slide up, and slide down) in the Side sense settings.

Displaying the Side sense menu

1. Double-tap the Side sense bar.

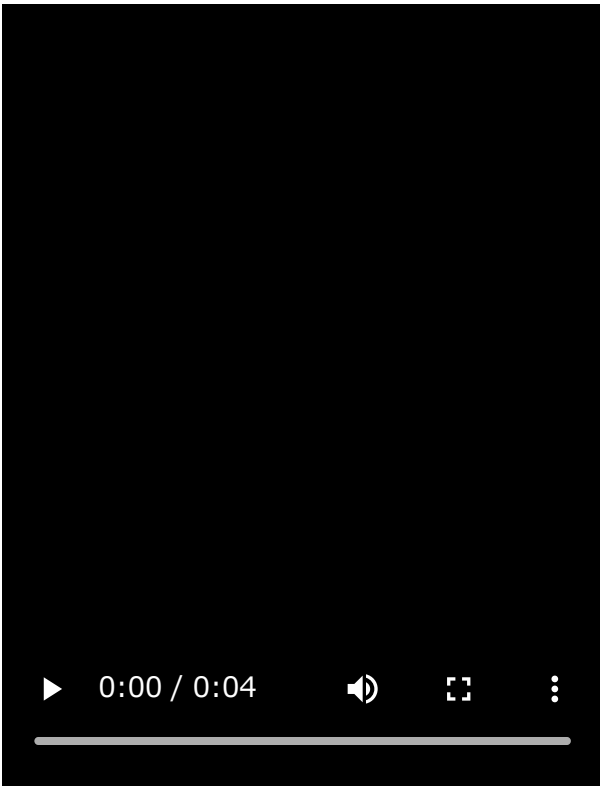

Returning to the previous screen using Side sense

1. Slide down the Side sense bar.

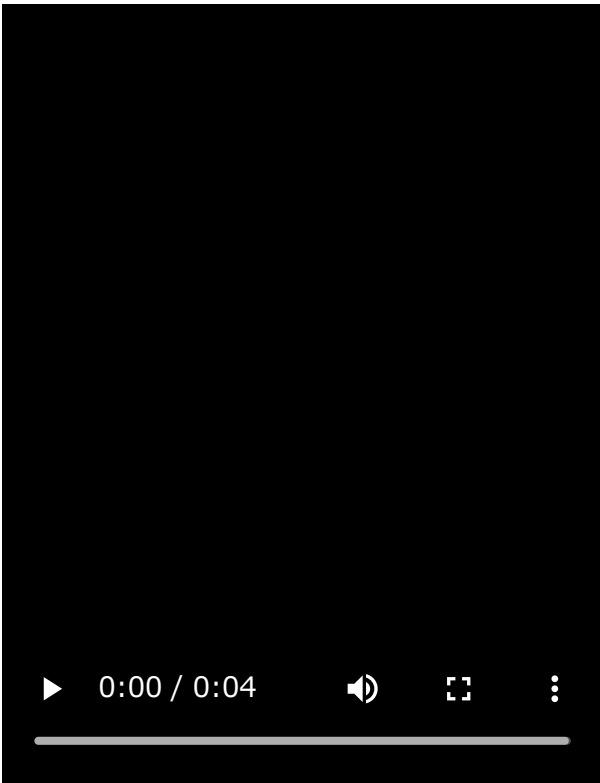

Displaying the Multi-window menu

1. Slide up the Side sense bar.

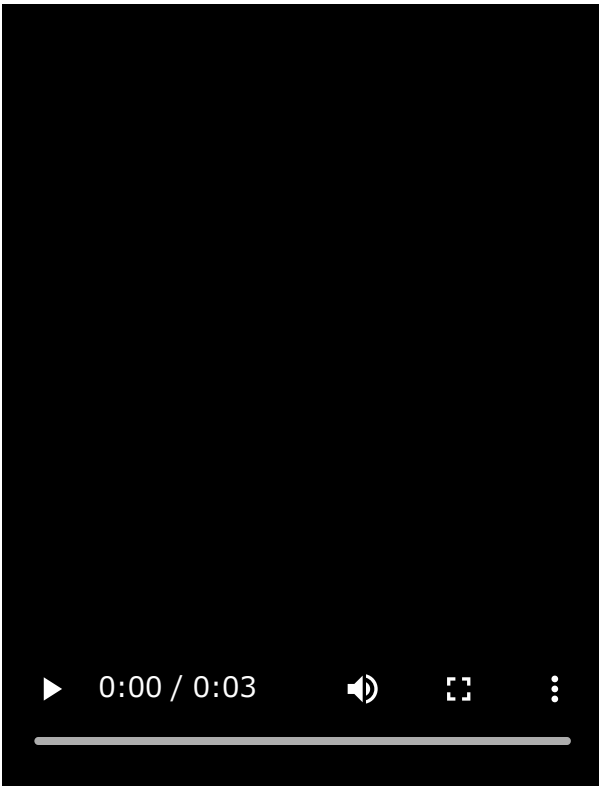

Moving the Side sense bar

1. Touch and hold the Side sense bar.

2. Drag the Side sense bar to the desired position.

When you move the Side sense bar to a position other than the left or right edge of the screen, the shape of the Side sense bar changes to  (Floating icon).

To return the Side sense bar to its original shape, drag  (Floating icon) back to the left or right edge of the screen.

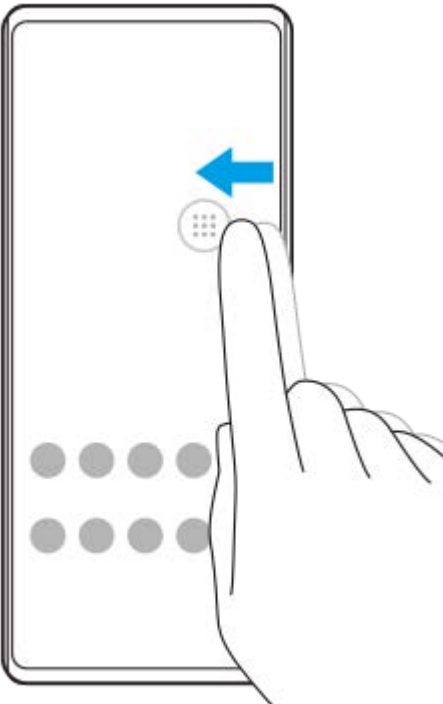

Related Topic

- [Using the Side sense menu and the Multi-window menu](#)

- [Setting Side sense options](#)
- [Pop-up window mode](#)
- [Split-screen mode \(Multi-window switch\)](#)

H-327-100-11 Copyright 2023 Sony Corporation

Using the Side sense menu and the Multi-window menu

- 1 Double-tap the Side sense bar or find and tap  (Window manager icon).

The Side sense menu is displayed.

To display the Multi-window menu, tap the [21:9 Multi-window] tab or swipe left on the screen.

Side sense menu overview



1. Main and pop-up
Tap to display the Side sense menu.
2. 21:9 Multi-window
Tap to display the Multi-window menu.
You can also display the Multi-window menu by sliding up the Side sense bar.
You can switch between the Side sense menu and the Multi-window menu by swiping left or right on the screen.
3. Tap to display [Side sense] in the Settings menu.
4. List of app icons (full-screen mode)
Apps predicted based on your device usage are displayed.
Tap an app icon to open it in the full-screen mode.
5. Tap to display more apps that are not displayed in the list.
6. List of app icons (pop-up window mode)

Apps predicted based on your device usage are displayed.

Tap an app icon to open it in the pop-up window mode.

7. Headphone control panel (Headphones Connect)

You can control headphones manufactured by Sony that have an app linkage function.

The headphone control panel is displayed when the Headphones Connect app is installed on your device and the [Add headphone controls] switch is turned on under [Settings] > [Operation & View] > [Side sense].

8. Tap to set whether to show or hide the Side sense bar for each app.

9. Tap to take a screenshot.

10. Tap to open the notification panel.

Hint

- To exit the Side sense menu, perform one of the following operations.
 - Tap outside the Side sense menu.
 - Double-tap the Side sense bar.
- You can display the desired apps in the list of app icons. Find and tap [Settings] > [Operation & View] > [Side sense] > [Side sense menu].

To display apps in the Split-screen mode using the Multi-window menu

1. Select the app that you want to display in the top half of the split screen from the Multi-window menu.

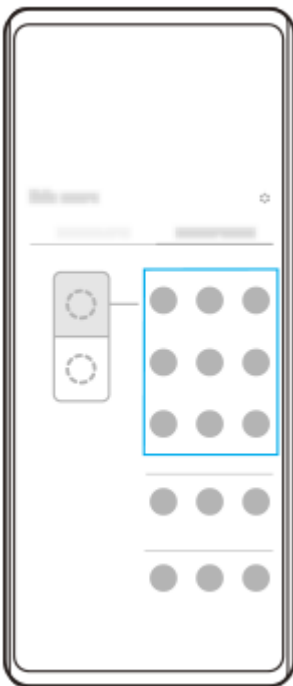

2. Select the app that you want to display in the bottom half of the split screen.

Hint

- You can display the Multi-window menu by performing the following operations.
 - Slide up the Side sense bar.
 - Double-tap the Side sense bar or find and tap  (Window manager icon) to display the Side sense menu, and then tap the [21:9 Multi-window] tab or swipe left on the screen.

Related Topic

- [Using Side sense](#)

- Setting Side sense options
- Split-screen mode (Multi-window switch)
- Pop-up window mode
- Taking a screenshot
- Settings menu

H-327-100-11 Copyright 2023 Sony Corporation

Smartphone

Xperia 10 V XQ-DC54/XQ-DC72

Split-screen mode (Multi-window switch)

The Split-screen mode enables you to view two apps at the same time and operate each of them.
Not all apps support the Split-screen mode.

- 1 Tap  (Overview button) in the navigation bar.

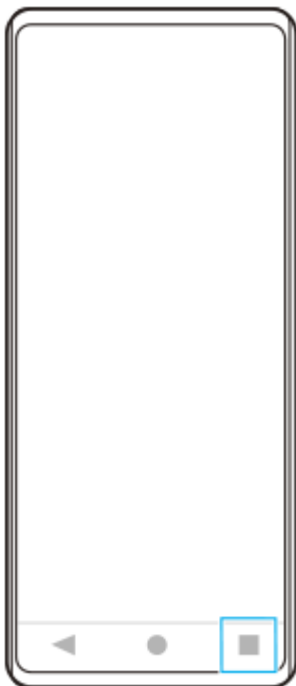

- 2 Tap [Multi-window switch].



3 Swipe left or right to select the desired apps, and then tap [Done].

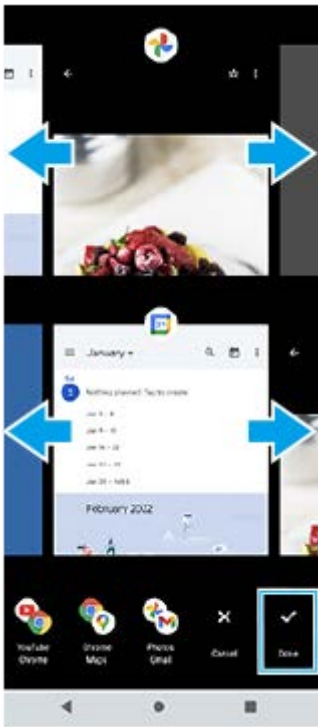

Hint

- You can also display apps in the Split-screen mode using the Multi-window menu. You can display the Multi-window menu by performing the following operations.
 - Slide up the Side sense bar.
 - Double-tap the Side sense bar or find and tap  (Window manager icon) to display the Side sense menu, and then tap the [21:9 Multi-window] tab or swipe left on the screen.

Split-screen overview







1. App 1

2. Partition line of split-screen

Drag  (Bar on the partition line) in the middle of the screen up or down to resize the windows.

3. Multi-window switch

Tap  (Multi-window switch icon) to select apps.  (Multi-window switch icon) appears when you tap  (Bar on the partition line) on the split-screen. You can move  (Multi-window switch icon) by dragging it left or right.

4. App 2

Hint

- A window in the Split-screen mode is split vertically in the portrait orientation and horizontally in the landscape orientation.
- To exit the Split-screen mode, drag  (Bar on the partition line) to the top or bottom of the screen.

To change the apps displayed in the Split-screen mode

1. Tap (Bar on the partition line) on the split-screen.

 (Multi-window switch icon) is displayed on the partition line.

2. Tap (Multi-window switch icon).

3. On the top and bottom windows, swipe left or right to select the apps to which you want to switch, and then tap [Done].

Hint

- You can also switch apps by tapping one of the apps in the pair displayed at the bottom of the screen in step 3.

Related Topic

- [Using Side sense](#)
- [Using the Side sense menu and the Multi-window menu](#)

Smartphone

Xperia 10 V XQ-DC54/XQ-DC72

Pop-up window mode

You can display another app in a small window overlaid on top of an app running in the full-screen mode. You can also display a third app in the pop-up window while viewing two apps using the Split-screen mode.

- 1 Tap  (Overview button) in the navigation bar.

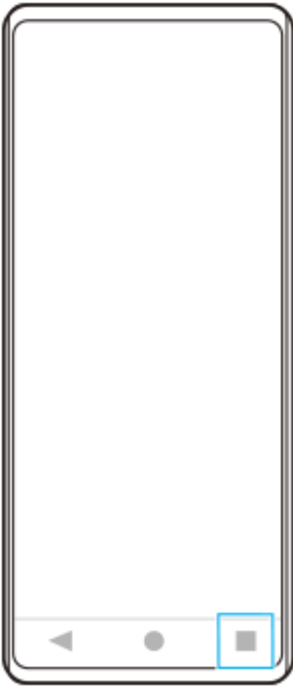

- 2 Swipe left or right to select the app that you want to display in a small window, and then tap [Pop-up window].



- 3 Swipe left or right to select the app that you want to display in the full-screen, and then tap it.



Pop-up window overview

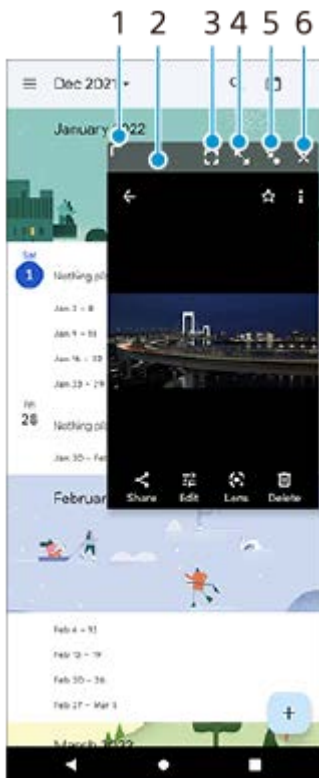

1. Drag to resize the window.
2. Drag to move the window.
3. Tap to display the app in the full-screen mode.
The pop-up window mode will close, and the app will be displayed in the full-screen mode.
4. Tap to maximize the window.
To return the window to its previous size, tap  (Return to the previous size icon) while the window is maximized.

5. Tap to iconize the window.

The window will be displayed as an app icon. To return the iconized app to its previous window display, tap the icon. You can drag and move the iconized app. If you drag the iconized app to  (Close icon), the window will close.

6. Tap to close the window.

Related Topic

- [Using Side sense](#)
- [Using the Side sense menu and the Multi-window menu](#)

H-327-100-11 Copyright 2023 Sony Corporation

Smartphone
Xperia 10 V XQ-DC54/XQ-DC72

Alarm

You can set one or several alarms and use any sound file saved on your device as the alarm signal. The alarm does not sound if your device is turned off.

- 1 Find and tap [Clock] > [Alarm].

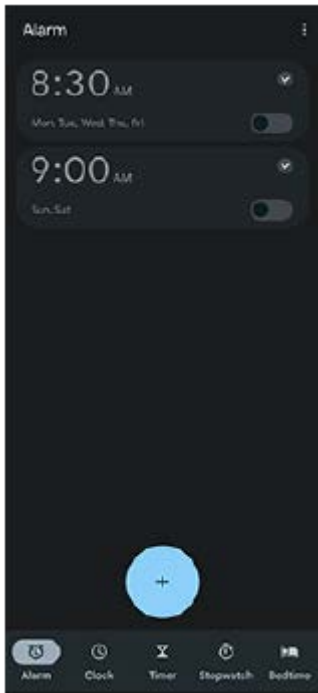

- 2 Tap  (Add item icon).
- 3 Set the time, and then tap [OK].
- 4 Select the desired value.

Hint

- To add a clock widget to the Home screen, touch and hold an empty area on the Home screen, tap [Widgets], and then touch and hold the desired clock.

Related Topic

- [Date and time](#)

Smartphone

Xperia 10 V XQ-DC54/XQ-DC72

Camera overview

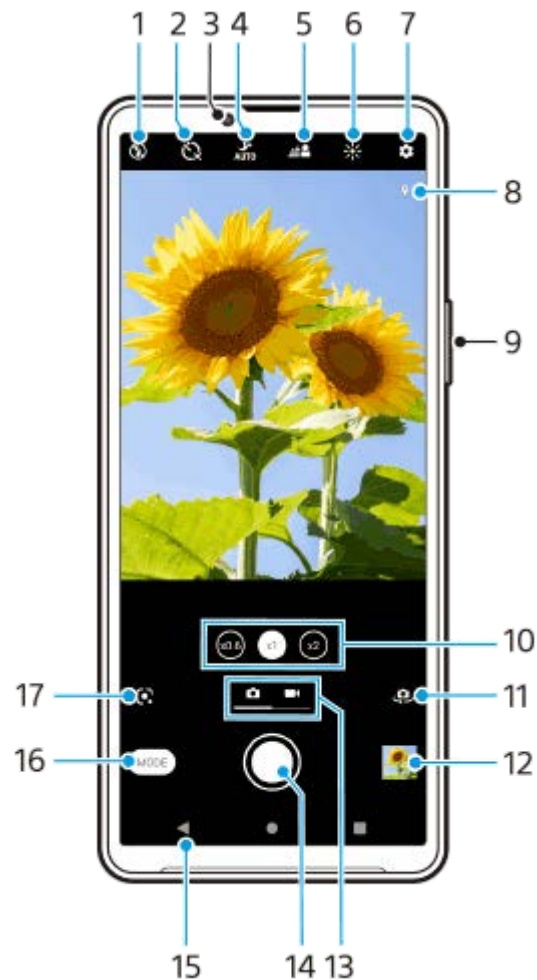

1. Select a flash setting.
2. Select a self-timer setting.
3. Front camera lens
4. Select a [Night shooting] setting.
5. Tap to adjust the Bokeh effect.
6. Tap to adjust colors and brightness.
7. Camera settings
8. Geotagging status
9. Use the volume button to zoom in or out.
10. Tap to switch between the x1, x2, and x0.6 angles.
11. Switch between the front and main camera.
12. Tap the thumbnail to view, share, or edit photos and videos.
13. Switch between taking photos and videos.
14. Use the shutter button to take photos or record videos.
15. Go back or exit the camera.
16. Select a capturing mode.
17. Shortcut to the last selected capturing mode (Google Lens/Slow motion/Manual/Panorama)
Tap to switch to the last selected mode.

Related Topic

- [Taking a photo or recording a video](#)
- [Basic camera features](#)
- [Taking a photo using the flash](#)
- [Self-timer](#)
- [Night shooting](#)
- [Bokeh effect](#)
- [Color and brightness](#)
- [Viewing photos and videos](#)
- [Selecting a capturing mode](#)
- [Scanning QR Codes using the Camera app](#)

H-327-100-11 Copyright 2023 Sony Corporation



Smartphone

Xperia 10 V XQ-DC54/XQ-DC72

Taking a photo or recording a video

This section explains basic camera operations.

1 Launch the camera.

- Touch and hold  (Camera button) from the lock screen.
- Tap  (Camera icon) from the app drawer.
- Press the power button twice. Find and tap [Settings] > [System] > [Gestures] > [Quickly open camera], and then tap the switch to enable this function.

2 Swipe the screen to select a photo or video mode.

3 Tap the shutter button.

To take a photo when recording a video, tap  (Camera icon).

Note







- Note that some functions may not be available depending on the settings.

Hint

- Make sure the lenses are clean. A fingerprint or a little dirt can diminish photo quality.
- Use the self-timer when you need extra time to prepare, or to avoid blurred photos.
- Check your device's memory status often. High-resolution photos and videos consume more memory.
- You can scan QR Codes.

Shutter button

The shutter button is used differently depending on the capturing mode and activated features.

-  (Shutter button): Take a photo
-  (Record button): Record a video
-  (Pause button): Pause a video
-  (Record button): Resume recording
-  (Stop button): Stop recording a video
-  (Self-timer on icon): Self-timer is activated

Related Topic

- [Settings menu](#)

- [Viewing photos and videos](#)
- [Self-timer](#)
- [Basic camera features](#)
- [Scanning QR Codes using the Camera app](#)

H-327-100-11 Copyright 2023 Sony Corporation

Smartphone

Xperia 10 V XQ-DC54/XQ-DC72

Taking a photo using the flash

Use the flash according to the subject and lighting conditions.

- 1 While using the camera, tap the flash icon displayed on the screen, for example  (Auto flash icon).**
- 2 If required, change the flash setting.**

You can select from among [Auto], [Fill flash], [Red-eye reduction], [Off], and [Flashlight]. When recording videos, you can turn the flashlight on or off.
- 3 Tap the shutter button to take a photo or record a video.**

Note

- Available settings depend on the capturing mode.

Hint

- When the background is brighter than the object, use Fill flash to remove unwanted dark shadows.

Smartphone



Xperia 10 V XQ-DC54/XQ-DC72

Scanning QR Codes using the Camera app

You can scan QR Codes using the Camera app.

- 1 Find and tap  (Camera icon).
- 2 Point the camera at the QR Code, and then tap the banner that appears in the viewfinder.

To turn the [QR Code reader] function on

1. Find and tap  (Camera icon).
2. Tap  (Settings icon).
3. Tap the [QR Code reader] switch to enable the function.
4. Close the settings menu.
The setting is saved.

Hint

- You can open the QR Code scanner from the Quick settings panel and scan QR Codes.

Related Topic

- [Scanning QR Codes](#)
- [Taking a photo or recording a video](#)
- [Quick settings panel](#)

Smartphone

Xperia 10 V XQ-DC54/XQ-DC72

Basic camera features

Use basic camera features that help you to take photos or record videos.

Adjusting the camera settings

1. While using the camera, tap  (Settings icon).
2. Swipe the list to view the available settings and select a setting.

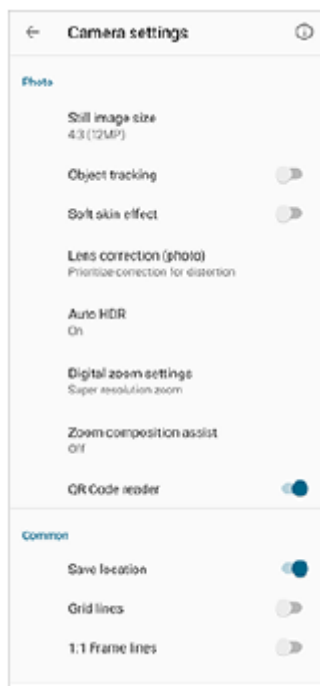

Note

- Available settings differ between the photo and video modes.

Hint

- Tap  (Introduction to features icon) to check information on various functions.

Changing the still image size

1. While using the camera, tap  (Settings icon) > [Still image size].
2. Select a setting.

Switching between the main and front camera

1. While using the camera, tap  (Switch camera icon) to switch between the main and front camera.



Hint

- You can also switch between cameras by swiping down on the camera screen (in the portrait orientation) or swiping right on the camera screen (in the landscape orientation).

Switching lenses and zooming

You can switch lenses while using the main camera.

1. While using the main camera, tap one of the angle buttons.

-  (Ultra-wide button)
-  (Wide button)
-  (Telephoto button)

2. Zoom in on the image.

- Drag the angle button to the left and right (in the portrait orientation) or up and down (in the landscape orientation).
- Pinch in or out on the camera screen.
- Use the volume button.

Hint

- You can seamlessly zoom in and out without switching lenses.
- When the Manual mode is selected, the zoom bar is displayed. Tap the angle name repeatedly to switch lenses, and then pinch in or out on the camera screen or use the volume button to zoom in on the image.
- To zoom using digital processing that preserves more of the original image quality, tap  (Settings icon) > [Digital zoom settings] > [Super resolution zoom].

Related Topic

- [Taking a photo or recording a video](#)
- [Scanning QR Codes using the Camera app](#)

Smartphone
Xperia 10 V XQ-DC54/XQ-DC72

Viewing photos and videos

View or share photos and videos in the Google Photos app after taking photos or recording videos.

Viewing photos and videos while using the Camera app



You can also edit photos or videos, such as by adjusting the colors or cropping photos.

1. While using the camera, tap the thumbnail **(A)** to open a photo or video.



2. Swipe left or right to view your photos and videos.

Hint

- Tap  (Share icon) to share a photo or a video, or  (Edit icon) to edit it. To hide or show icons, tap the screen.

Viewing previously taken photos or recorded videos

1. Launch the Google Photos app.

Hint

- For more information about the Google Photos app, go to support.google.com/photos.

Related Topic

- [Taking a photo or recording a video](#)

Smartphone

Xperia 10 V XQ-DC54/XQ-DC72





Selecting a capturing mode

You can select a capturing mode according to the subject or your purpose.

- 1 While using the camera, tap [Mode], and then select a capturing mode.

Capturing modes overview



The following are some of the main capturing modes.

-  (Google Lens icon): Recognizes the subject captured by the camera, searches for visually similar images and related content on the internet, and then displays the results.
-  (Slow motion icon): Adds a slow-motion effect after recording a video.
-  (Manual mode icon): Takes photos with manually adjusted camera settings.
-  (Panorama icon): Takes wide-angle and panoramic photos.

Note

- Available settings depend on the capturing mode selected.

To exit the capturing mode

Tap  (Back button). When using Google Lens, tap  (Close button) or  (Back button).

On the shooting screen, the icon of the last used mode is displayed as a shortcut. You can switch to that mode by tapping the icon.

Related Topic

- [Slow motion videos](#)
- [Panorama](#)
- [Camera overview](#)

Smartphone

Xperia 10 V XQ-DC54/XQ-DC72

Self-timer

Use the Self-timer to get more time to prepare for a photo. It also helps to keep your device steady and avoid blurred photos.

1 While using the camera, swipe the screen to select a photo mode.

2 Tap  (Self-timer icon), and then select a delay time.

3 Tap the shutter button to take a photo.

A series of beeps marks the countdown until the photo is taken.

Smartphone

Xperia 10 V XQ-DC54/XQ-DC72

Adjusting the exposure, color, and light conditions

Good exposure for your photos requires the right amount of light. Different exposures are required, for example, when taking photos of faces, moving objects or in low light.

To optimize light conditions

- Look for light with direction and color that gives a scene shape and depth. This type of light occurs just before sunrise and at sunset. Natural light from a window is also good.
 - Even if light conditions are poor, try to take photos with and without the flash. Sometimes the quality is better without the flash.
-

Related Topic

- [Color and brightness](#)
- [Self-timer](#)
- [Taking a photo using the flash](#)



Smartphone

Xperia 10 V XQ-DC54/XQ-DC72

Color and brightness

Your camera automatically adjusts the color and brightness value by detecting the light conditions and estimating the color temperature of ambient light. Digital cameras can only estimate the color temperature, so you may need to adjust the settings to get it correct.

If you experience yellow-colored photos in indoor environments or bluish photos when using the flash, try adjusting the color.

- 1 While using the camera, tap  (Color and brightness icon).**
- 2 Drag the sliders to adjust the color and brightness.**
Tap  (Cancel icon) to reset and close the color setting.
- 3 Tap the shutter button to take a photo or record a video.**

Smartphone

Xperia 10 V XQ-DC54/XQ-DC72

Exposure

To achieve better exposures in low-light environments, change the brightness for photos and videos.

If you are using Manual mode for photos, change the exposure value.

1 While using the camera, tap [Mode] >  (Manual mode icon).

2 Tap [EV] and drag the slider to adjust the exposure value.

To hide or show the settings menu, tap  (Manual mode icon).

3 Tap the shutter button to take a photo.

Smartphone

Xperia 10 V XQ-DC54/XQ-DC72

Shutter speed

Shutter speed refers to how long the shutter is open and the camera sensor is exposed to light.

A fast shutter speed helps to freeze motion, while a slow shutter speed can create an effect called “motion blur”, where moving objects appear blurred along their line of motion.

The shutter speed is automatically adjusted, but it can also be set manually.

1 While using the camera, tap [Mode] >  (Manual mode icon).

2 Tap [SS] and drag the slider to adjust the shutter speed.

To hide or show the settings menu, tap  (Manual mode icon).

3 Tap the shutter button to take the photo.

Note

- This setting is only available for the main camera.

Smartphone

Xperia 10 V XQ-DC54/XQ-DC72



ISO

ISO determines how sensitive your camera is to light. A low ISO number means lower sensitivity, and a high ISO number means higher sensitivity. Higher sensitivity can add blur to your photos.

A higher ISO value is used when taking photos of moving objects or when taking photos in low-light conditions without the flash.

If there is too much light, the lowest ISO setting is used to achieve a higher image quality.

ISO is automatically adjusted when taking photos and videos.

- 1 While using the camera, tap [Mode] >  (Manual mode icon).**
- 2 Tap [ISO] and drag the slider to adjust the ISO value.**
To hide or show the settings menu, tap  (Manual mode icon).
- 3 Tap the shutter button to take a photo.**

Note

- This setting is only available for the main camera.

Smartphone

Xperia 10 V XQ-DC54/XQ-DC72

HDR (High Dynamic Range)

When the [Auto HDR] function is turned on, you can avoid overexposure and underexposure by detecting the contrast during shooting.

- 1 While using the camera, swipe the screen to select a photo mode.
- 2 Tap  (Settings icon) > [Auto HDR] > [On].
- 3 Close the settings menu.
The setting is saved.
- 4 Tap the shutter button to take a photo.

Hint

- In the Manual mode, tap  (HDR icon) to turn the [Auto HDR] function on or off.

Smartphone

Xperia 10 V XQ-DC54/XQ-DC72

Video backlight correction

You can record videos with the optimal exposure, even in backlit situations.

- 1** While using the camera, swipe the screen to select a video mode.
- 2** Tap  (Settings icon).
- 3** Tap [Video backlight correction] > [On].
- 4** Close the settings menu.
The setting is saved.
- 5** Tap the shutter button to record a video.



Smartphone

Xperia 10 V XQ-DC54/XQ-DC72





White balance

White balance adjusts the color balance of the ambient light conditions.

White balance is automatically adjusted when taking photos and videos. In Manual mode, you can adjust the white balance manually.

- 1 While using the camera, tap [Mode] >  (Manual mode icon).
- 2 Tap [WB] and select one of the pre-defined light conditions, for example  (Cloudy white balance icon).
To hide or show the settings menu, tap  (Manual mode icon).
- 3 Tap the shutter button to take a photo.

White balance settings

-  (Auto white balance icon): Adjust the color balance automatically
-  (Cloudy white balance icon): Adjust the color balance for a cloudy sky
-  (Daylight white balance icon): Adjust the color balance for sunny outdoor conditions
-  (Fluorescent white balance icon): Adjust the color balance for fluorescent lighting
-  (Incandescent white balance icon): Adjust the color balance for warm lighting conditions, such as under light bulbs

Smartphone



Xperia 10 V XQ-DC54/XQ-DC72

Metering

Exposure metering measures the amount of light that strikes an object, to optimize exposure.

Exposure metering is automatically adjusted when taking photos and videos.

You can adjust the exposure manually in Manual mode, for example for a specific part of a photo.

- 1 While using the camera, tap [Mode] >  (Manual mode icon).
- 2 Tap  (Settings icon) > [Metering], and then select an exposure option.
- 3 Close the settings menu.
The setting is saved.
- 4 Tap the shutter button to take a photo.

Note

- This setting is only available for the main camera.

Metering settings

- **Face:** Measures the amount of light on a face, and adjusts the exposure so that the face is neither too dark nor too bright
- **Center:** Determines the center of the image, and sets the exposure based on the brightness of the object
- **Spot:** Adjusts the exposure for a very small part of the object
- **Average:** Measures the average brightness of the entire screen

Smartphone
Xperia 10 V XQ-DC54/XQ-DC72

Setting the right focus

The camera automatically sets the focus and detects faces.

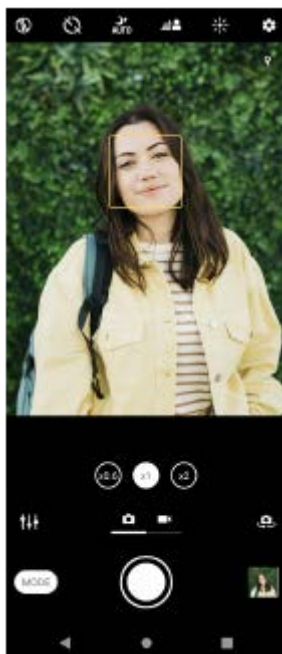

Focusing automatically

1. While using the main camera, tap the area where you want to focus.
⦿ (Set focus icon) appears and the camera focuses on the tapped area.
To change the focus area, tap the screen.
2. Tap the shutter button to take a photo.

Setting the focus distance

1. While using the camera, tap [Mode] > ⦿ (Manual mode icon).
2. Tap ⦿ (Set focus icon).
3. Drag the slider to adjust the focus distance.
To hide or show the settings menu, tap ⦿ (Manual mode icon).
4. Tap the shutter button to take a photo.

Note

- The focus distance setting is available only when using the main camera.

Setting the focus by touching the viewfinder

You can select a subject on which to focus by touching it in the viewfinder. There are several options that the camera adjusts automatically when you touch the viewfinder.

1. While using the camera, tap [Mode] > ⦿ (Manual mode icon).
2. Tap ⚙ (Settings icon) > [Touch to adjust], and then select [Focus only] or [Focus and brightness].
 - Focus only: Focuses automatically on the specified position.
 - Focus and brightness: Automatically focuses on the specified position and adjusts the brightness.

3. Close the settings menu.
The setting is saved.

H-327-100-11 Copyright 2023 Sony Corporation

Smartphone

Xperia 10 V XQ-DC54/XQ-DC72

Taking photos and videos of people

Faces in focus are indicated with a colored frame. When multiple frames are displayed, you can select the face on which you want to focus by tapping the frame.



Hint

- Place the camera on a solid surface and use the self-timer to prevent blurred photos.

Smartphone

Xperia 10 V XQ-DC54/XQ-DC72

Softening the skin tone

You can take photos with softer skin tones.

- 1** While using the camera, tap  (Settings icon).
- 2** Tap the [Soft skin effect] switch to enable the effect.
- 3** Close the settings menu.
The setting is saved.

Smartphone

Xperia 10 V XQ-DC54/XQ-DC72

Sharpening faces

You can take photos with sharpened faces by making the features of the faces clearer. The [Sharpen faces] effect is available only when using the front camera.

1 While using the camera, tap  (Switch camera icon) to activate the front camera.

2 Tap  (Settings icon).

3 Tap the [Sharpen faces] switch to enable the effect.

4 Close the settings menu.



The setting is saved.

Smartphone

Xperia 10 V XQ-DC54/XQ-DC72

Taking a selfie

Switch to the front camera and take a photo of yourself. To avoid blurred photos in low-light conditions, place your device on a solid surface and use the self-timer to keep the device steady.

- 1 While using the camera, swipe the screen to select a photo or video mode for your selfie.
- 2 Tap  (Switch camera icon) to activate the front camera.
- 3 Tap  (Self-timer icon) if you want to use the self-timer.
- 4 Tap the shutter button to take a selfie.

Smartphone

Xperia 10 V XQ-DC54/XQ-DC72

Taking a selfie using Hand shutter

Use Hand shutter to automatically take a photo a certain period of time after the camera detects your hand. The Hand Shutter feature is available only when using the front camera.

1 While using the camera, tap  (Switch camera icon) to activate the front camera.

2 Tap  (Settings icon).

3 Tap [Auto capturing] > [Hand Shutter].

4 Close the settings menu.

The setting is saved.

5 Turn your palm with your fingers straight up towards the camera.

After the camera detects your hand and a certain period of time has elapsed, a selfie is taken.

Hint

- When the self-timer is set, the timer starts after the camera detects your hand.

Smartphone

Xperia 10 V XQ-DC54/XQ-DC72

Tracking an object

The camera can detect and track a moving object. A yellow frame indicates faces or moving objects that are in focus.

- 1 While using the main camera, tap  (Settings icon).
- 2 Tap the [Object tracking] switch to enable.
- 3 Close the settings menu.
The setting is saved.
- 4 Select an object to track by touching it in the viewfinder.
- 5 Tap the shutter button to take a photo or record a video.

Hint

- To turn the [Object tracking] function on in the Manual mode, tap  (Settings icon) > [Touch to adjust] > [Object tracking].

Smartphone

Xperia 10 V XQ-DC54/XQ-DC72

Recording a steady video

When recording videos, you can use Video stabilization to compensate for camera movements and steady the frame.

- 1 While using the camera, swipe the screen to select a video mode.
- 2 Tap  (Settings icon).
- 3 Tap the [Video stabilization] switch to compensate camera movement.
- 4 Close the settings menu.
The setting is saved.
- 5 Tap the shutter button to record a video.

Smartphone
Xperia 10 V XQ-DC54/XQ-DC72

Night shooting

You can take clear photos at night or in dark conditions.

1 While using the camera, swipe the screen to select a photo mode.

2 Tap  (Night shooting icon), and then select an option.

3 Tap the shutter button.

Hold the camera still until the capturing process is complete.

Hint

- When the [Night shooting] function is activated, the icon turns yellow.

Night shooting settings

- **Auto:** The camera automatically assesses the situation and adjusts whether to enable or disable the [Night shooting] function.
- **On:** Always enables the [Night shooting] function.
- **Off:** Disables the [Night shooting] function.

Smartphone

Xperia 10 V XQ-DC54/XQ-DC72

Bokeh effect

You can take pictures with the Bokeh effect. The Bokeh effect decreases focus in the background of a photo to emphasize objects at the foreground, for an artistic effect.

- 1 While using the camera, tap  (Bokeh icon).
- 2 Drag the slider to adjust.
- 3 Tap the shutter button to take a photo.

Note

- Zooming is not available while using the Bokeh effect.

Hint

- If you get too close to or too far to an object while using the Bokeh effect, a warning message appears. If this happens, adjust the distance between your camera and the object to take the photo with Bokeh effect.

Smartphone

Xperia 10 V XQ-DC54/XQ-DC72



Slow motion videos

The Slow motion video mode adds powerful effects to your videos. The Slow motion effect is added after a video is recorded at normal speed.

Note



- Good lighting conditions are essential when you record slow motion videos.

Adding slow motion effect after recording a video

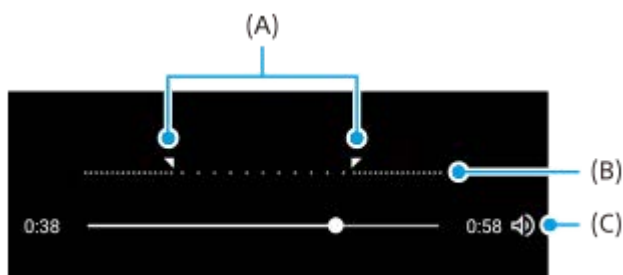
1. While using the camera, tap [Mode] >  (Slow motion icon).
2. Tap the shutter button to record a video.
3. Tap  (Stop button) to stop recording.
4. Tap the thumbnail to open the video.
5. Drag the handles on the slow motion timeline to the positions where you want the slow motion effect to appear.
(A): Handles
(B): Slow motion timeline
(C): Tap to turn the sound on or off.



To exit the capturing mode

Tap  (Back button). When using Google Lens, tap  (Close button) or  (Back button).

On the shooting screen, the icon of the last used mode is displayed as a shortcut. You can switch to that mode by tapping the icon.

Related Topic

- [Camera overview](#)

Smartphone



Xperia 10 V XQ-DC54/XQ-DC72

Panorama

Use the Panorama app to take wide-angle and panoramic photos.

- 1 While using the camera, tap [Mode] >  (Panorama icon).
- 2 Tap the shutter button.
- 3 Move the camera slowly and steadily in the direction of movement indicated on the screen.
- 4 Tap the shutter button again at the position where you want to stop.

To exit the capturing mode

Tap  (Back button). When using Google Lens, tap  (Close button) or  (Back button).

On the shooting screen, the icon of the last used mode is displayed as a shortcut. You can switch to that mode by tapping the icon.

Related Topic

- [Camera overview](#)

Smartphone

Xperia 10 V XQ-DC54/XQ-DC72

Resolution and memory

The number of photos and videos you can store depends on the resolution or MP (megapixel) value used and video length.

High-resolution photos and videos take up more memory, so keep in mind that a lower resolution can be suitable for everyday use.

Check the memory status from time to time. When the memory is full, you can transfer photos and videos to another storage device to free up memory.

Choose whether to store photos and videos on your device's internal storage or on an SD card using the [Data storage] option in the camera settings menu.

- 1 While using the camera, tap  (Settings icon).
- 2 Tap [Still image size] or [Video size].
- 3 Select the resolution and close the settings menu.
The setting is saved for the selected capturing mode.

Note

- Available settings depend on the capturing mode selected.

Smartphone

Xperia 10 V XQ-DC54/XQ-DC72

Geotagging



You can save your photos and videos with the location where they were taken, this is called geotagging. The option to geotag your photos and videos requires a wireless network and that the GPS function is enabled.

1 While using the camera, tap  (Settings icon).

2 Tap the [Save location] switch to enable.

The setting is saved.

Geotagging status icons

-  (Acquired GPS icon): The geographical position is saved.
-  (GPS not found icon): The geographical position is not found.

Smartphone

Xperia 10 V XQ-DC54/XQ-DC72

Grid lines

With Grid lines, you can apply the “Rule of Thirds” and place important objects along the grid lines or their intersections. By not always having the object in the middle of the frame, you can make your photos and videos more interesting.

1 While using the camera, tap  (Settings icon).

2 Tap the [Grid lines] switch to enable or disable.

The setting is saved.

Smartphone

Xperia 10 V XQ-DC54/XQ-DC72

1:1 Frame lines

You can preview the 1:1 composition when you take photos to later be edited in the 1:1 aspect ratio.

- 1** While using the camera, tap  (Settings icon).
- 2** Tap the [1:1 Frame lines] switch to enable the function.
The setting is saved.

Smartphone

Xperia 10 V XQ-DC54/XQ-DC72

Zoom composition assist

Before taking photos, you can preview what it will look like when you zoom in. The [Zoom composition assist] function is only available for the main camera in a photo mode.

1 While using the main camera, swipe the screen to select a photo mode.

2 Tap  (Settings icon).

3 Tap [Zoom composition assist] > [On].

4 Close the settings menu.

Frames with zoom ratios are displayed.

5 Center the subject in a frame, and then tap the zoom ratio to zoom in.

You can also zoom in or out by dragging the angle button, pinching in or out on the camera screen, or using the volume button.

Smartphone

Xperia 10 V XQ-DC54/XQ-DC72

Different ways to use the volume button

You can change the way you use the volume button.

- 1 While using the camera, tap  (Settings icon).
- 2 Tap [Use Volume button as] and select an option.
The setting is saved.

Volume button settings

- **Zoom:** Use the volume button to zoom in or out.
- **Volume:** The volume button is deactivated for the camera.
- **Shutter:** Use the volume button as a shutter button for photos and videos.

Smartphone

Xperia 10 V XQ-DC54/XQ-DC72

Sound

When Sound is activated, the camera makes a sound when you take a photo or when you start or stop a video recording. Additionally, when you use the self-timer the countdown is indicated by a series of beeps.

1 While using the camera, tap  (Settings icon).

2 Tap the [Sound] switch to enable or disable.

The setting is saved.

Smartphone
Xperia 10 V XQ-DC54/XQ-DC72

Transferring music from a computer to your device

There are two ways to transfer music from a computer to your device:

- Connect your device to a computer using a USB cable. Drag down the status bar, tap the USB connection setting notification, and then tap [Tap for more options.] > [File Transfer]. On the computer, drag and drop the music data to a folder on your device, such as the Music folder.

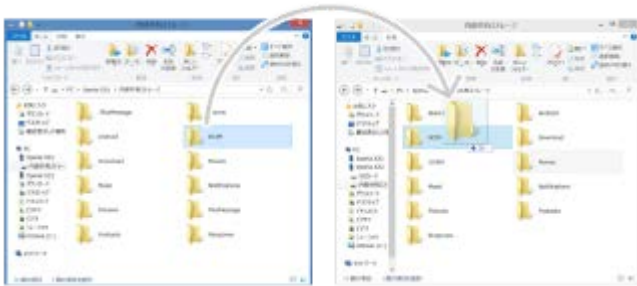

- On the computer, save your media files using Google Drive. Then, synchronize the data on your device by logging in to the Google account.

Note

- The Music app may not support all music file formats.

Related Topic

- [Connecting your device to USB accessories](#)
- [Setting up a Google account on your device](#)
- [Synchronizing data using a Google account](#)
- [Listening to music](#)
- [Music app features](#)

Smartphone

Xperia 10 V XQ-DC54/XQ-DC72

Listening to music

Use the Music app to listen to your favorite music.

Music player overview

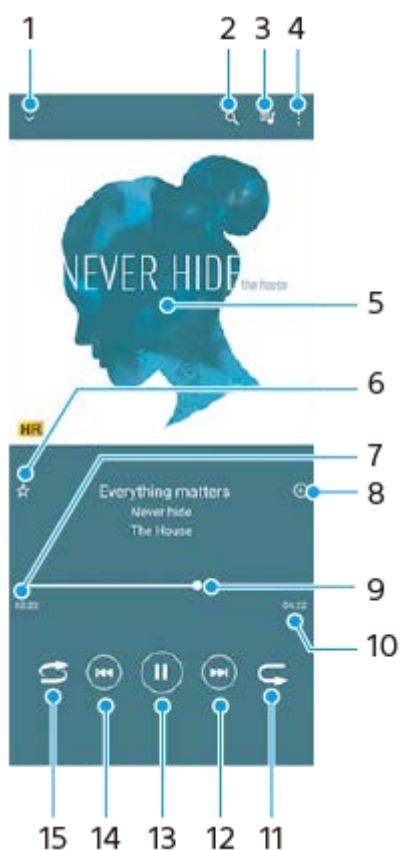

1. Minimize the full screen player
2. Search all songs saved to your device
3. View the play queue
4. View more options
5. Album art (if available)
6. Add or remove a song as a favorite
7. Elapsed time of current song
8. Add a song to a playlist
9. Progress indicator – drag or tap along the line to fast-forward or rewind
10. Length of current song
11. Repeat the current song or all songs in the play queue
12. Tap to go to the next song, touch and hold to fast-forward the current song
13. Play or pause a song
14. Tap to go to the beginning of the current song, touch and hold to rewind the current song
15. Shuffle songs in the play queue

Music home screen

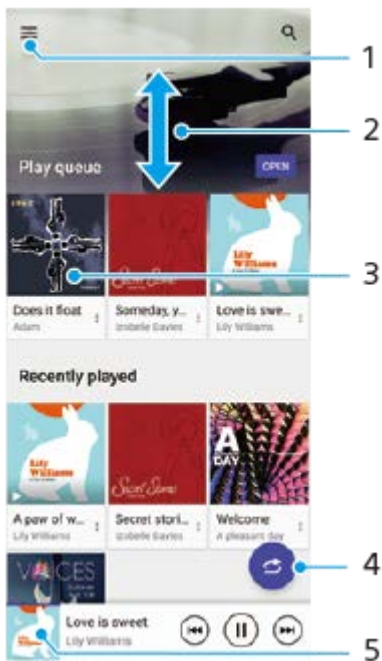

1. Open the Music menu
2. Scroll up or down to view content
3. Tap to start playing a song in the play queue
4. Play all songs in shuffle mode
5. Go to the music player screen

Note

- You might not be able to play copyright-protected items.

Related Topic

- [Transferring music from a computer to your device](#)
- [Music app features](#)
- [Personalizing sound quality using 360 Reality Audio](#)
- [Enhancing the sound output using 360 Upmix](#)
- [Upscaling the quality of compressed music files \(DSEE Ultimate\)](#)

Smartphone

Xperia 10 V XQ-DC54/XQ-DC72



Music app features

This section explains features that are useful when using the Music app.

Editing music information

1. While a song is playing in the Music app, tap the album art in the music player screen and then tap [Edit music info].
2. Edit the information as desired.
3. To set album art, tap  (Edit icon) > [Set image].
4. When you are finished, tap [SAVE].

Playing music in the background

1. When a song is playing, tap  (Home button) to go to the Home screen.
The Music app keeps running in the background.
To open the Music app again, drag the status bar downwards and tap the Music notification. Alternatively, find and tap  (Music icon).

Related Topic

- [Transferring music from a computer to your device](#)
- [Listening to music](#)

Smartphone

Xperia 10 V XQ-DC54/XQ-DC72

About the Support app

Use the Support app to find device and software information. You can read support topics or use helpful applications such as the device test.

Note

- Support contact information is available from the Contact us menu even without a network connection.

1 Find and tap  (Support icon).**Hint**

- Connect to the internet when using the Support app for the best available support.

Smartphone

Xperia 10 V XQ-DC54/XQ-DC72

Settings menu

View and change settings for your device from the Settings menu.

- 1 Swipe up from the bottom of the screen to the top, and then find [Settings].

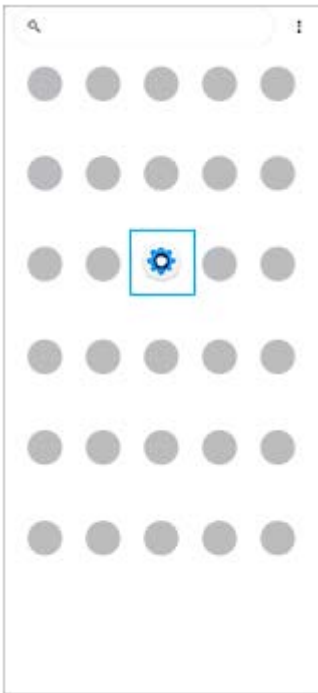

- 2 Tap [Settings], and then select the desired menu.

If you are not sure which menu to select, you can search by entering a keyword into the [Search settings] field.

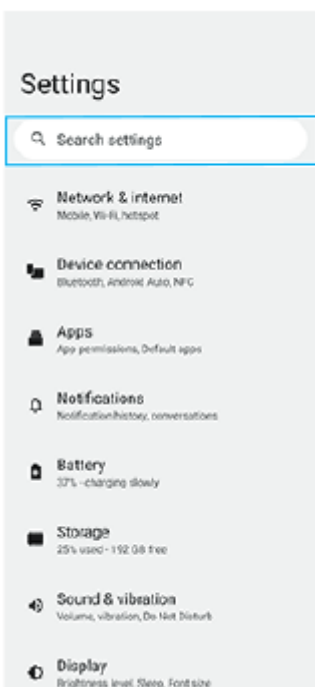

To open the Settings menu from the Quick settings panel

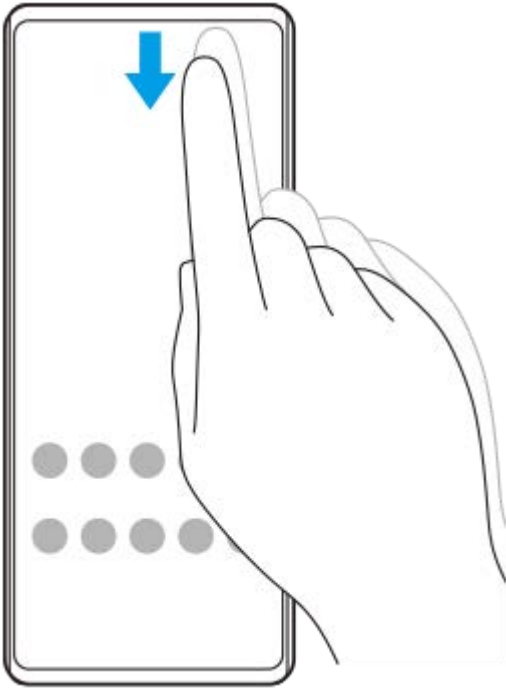

1. Swipe down twice from the top of the screen.

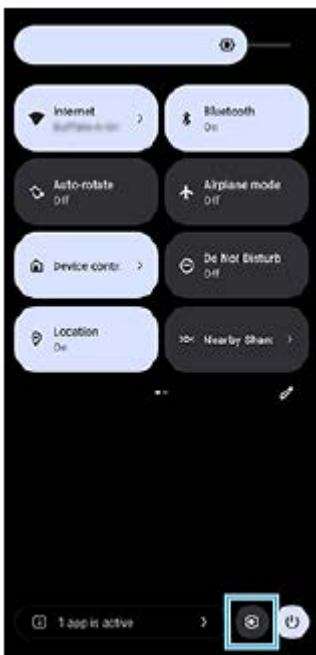

2. Tap  (Settings icon).



Hint

- When the 3 buttons for Home, Back, and Overview are not displayed at the bottom of the screen, find and tap [Settings] > [System] > [Gestures] > [System navigation] > [3-button navigation].
- To view information about your device, find and tap [Settings] > [About phone].
- If you select the wrong language and cannot read the menu text, find and tap  (Settings icon) >  (System menu icon). Then, select the text beside  (Keyboard icon) and select the first entry in the menu that opens. You can now select the language you want.

Related Topic

- [Volume and vibration](#)
- [Sounds and tones](#)
- [Display settings](#)
- [Date and time](#)
- [Quick settings panel](#)

H-327-100-11 Copyright 2023 Sony Corporation

Smartphone

Xperia 10 V XQ-DC54/XQ-DC72

Volume and vibration

The volume and vibration can be changed either by using the volume button or by changing a setting. You can change the ring, media, alarm, and in-call volumes. Additionally, you can set your device to vibrate.

Note

- App settings can override the selected volume and vibration settings.

Hint

- You can silence your device with the [Do Not Disturb] mode by muting sound and stopping vibrations.

Changing the volume

1. Press the volume up or down button to change the media volume.
The media volume slider appears and the media volume is changed. You can also change the media volume by dragging the slider.
2. To change the in-call, ring and notification, or alarm volumes, tap **•••** (More icon).
Use each slider to adjust the volume. Tap the [SETTINGS] button for more options.

Activating the vibrating mode

1. Press the volume up or down button.
2. Tap the icon displayed above the slider, and then select  (Vibrate icon).

Activating sound with vibration

1. Find and tap [Settings] > [Sound & vibration] > [Vibration & haptics], and then tap the [Use vibration & haptics] switch to enable the function.
2. Tap each switch to enable or disable the vibration for ringing, notifications, and alarms.
You can also enable or disable the interactive haptics.

Related Topic

- [Settings menu](#)
- [Limiting interruptions with the \[Do Not Disturb\] mode](#)

Smartphone
Xperia 10 V XQ-DC54/XQ-DC72

Sounds and tones

Setting the ringtone

You can set different ringtones for each SIM. You can also select a desired music file as a ringtone.

1. Find and tap [Settings] > [Sound & vibration].
2. Select [Phone ringtone - SIM 1] or [Phone ringtone - SIM 2].

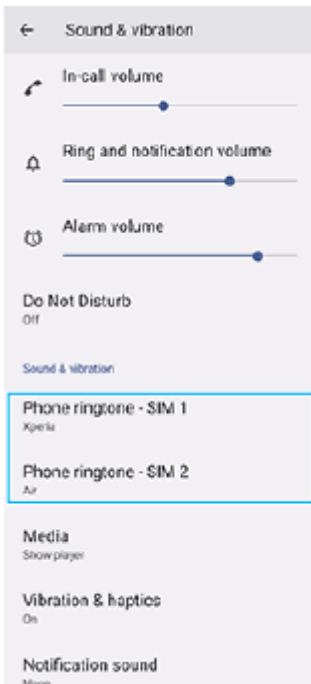

3. Select a sound from the list.
To select a music file that is not in the list, tap [Add ringtone].

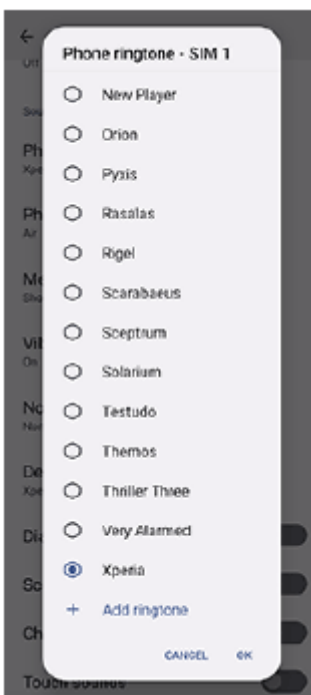

4. To confirm, tap [OK].

Setting the notification sound

1. Find and tap [Settings] > [Sound & vibration] > [Notification sound].
2. Select a sound from the list.
To select a music file that is not in the list, tap [Add notification].
3. To confirm, tap [OK].

Hint

- To turn off all ringtone and/or notification sounds and set your device to vibrate only, select [None] from the list.
- To enable or disable other sounds and tones, find and tap [Settings] > [Sound & vibration], and then tap the switches to enable or disable the various sounds and tones.

Related Topic





- [Settings menu](#)

Smartphone

Xperia 10 V XQ-DC54/XQ-DC72

Limiting interruptions with the [Do Not Disturb] mode

You can silence your device with the [Do Not Disturb] mode by muting sound, stopping vibrations, and blocking visual disturbances. You can set what you block and what you allow.

- 1 **Swipe down twice from the top of the screen to open the Quick settings panel.**
- 2 **Swipe left or right to find , and then tap it to enable or disable the function.**
 - If you cannot find the icon in the Quick settings panel, tap , and then drag and drop  (Do Not Disturb icon) into the upper part of the screen.
 - To adjust more detailed settings, touch and hold  (Do Not Disturb icon).

Hint

- You can also turn the [Do Not Disturb] mode on or off and adjust detailed settings in the Settings menu. Find and tap [Settings] > [Sound & vibration] > [Do Not Disturb].

Related Topic

- [Quick settings panel](#)
- [Settings menu](#)

Smartphone

Xperia 10 V XQ-DC54/XQ-DC72

Display settings

You can change the screen's behavior, brightness, viewing size, and quality. You can also adjust the image quality of photos and videos.

1 Find and tap [Settings] > [Display].

2 Tap the setting you want to change.

Use the sliders, tap the switches, or select options to adjust.

Main display settings

- **Image quality settings:** Adjust the quality of photos and videos as displayed on your device.
- **White balance:** Tap the [Set manually] switch to enable changes to the setting, and then select one of the preset settings. You can also use the sliders to adjust the white balance.
- **Brightness level:** Adjust the brightness level with the slider. You can also enable [Adaptive brightness] to automatically optimize brightness based on surrounding light.
- **Dark theme:** You can display the screen with a dark background.
- **Screen timeout:** You can change how long your screen stays active before it turns off.
- **Auto-rotate screen:** Set the screen to rotate automatically when the device is turned, or set it to stay in portrait view.
- **One-handed mode:** Set to use the One-handed mode.
- **Smart backlight control:** Set to keep the screen on as long as the device is held in your hand.
- **Night Light:** [Night Light] switches the color of the screen to amber. This makes it easier to view the screen in a darker setting, and also makes it easier to fall asleep.
- **Prevent accidental operations with screen off:** You can prevent your device from being activated by mistake while placed in a pocket or a bag.

Note

- Avoid displaying very bright or static images for a long period of time. This may cause an afterimage or coloring to remain on the screen.

Related Topic

- [Home screen](#)
- [Settings menu](#)

Smartphone

Xperia 10 V XQ-DC54/XQ-DC72

Setting Side sense options

You can configure how Side sense behaves or customize the menu, etc.

For example, the following options are available for Side sense.

- Whether to show the Side sense bar on one or both sides of your screen
- The screen actions for gesture

- 1 Find and tap [Settings] > [Operation & View] > [Side sense].**
- 2 Follow the on-screen instructions in the lower part of the screen to edit other Side sense options.**

Hint

- To assign a screen action, such as taking a screenshot, to a gesture, find and tap [Settings] > [Operation & View] > [Side sense] > [Gesture function assignments], select a gesture from among [Double-tap], [Slide up], and [Slide down], and then select an option.
- You can hide the Side sense bar by tapping the [Use Side sense bar] switch. Even when the Side sense bar is hidden, you can display the Side sense menu by tapping  (Window manager icon) on the Home screen.

Related Topic

- [Using Side sense](#)
- [Using the Side sense menu and the Multi-window menu](#)
- [Settings menu](#)

Smartphone

Xperia 10 V XQ-DC54/XQ-DC72

Using location services

Location services allow applications such as Maps and the camera to use information from your mobile or Wi-Fi network as well as GPS (Global Positioning System) information to determine your approximate location.

In order to use your device to find out where you are, you need to enable location services.

For more information, go to support.google.com/.

- 1 Find and tap [Settings] > [Location].
- 2 Tap the switch to enable or disable location services.

To improve GPS accuracy

The first time you use the GPS function in your device, it can take a few minutes for your location to be found. To help the search, make sure you have a clear view of the sky. Stand still and do not cover the GPS antenna. GPS signals can pass through clouds and plastic, but not through most solid objects such as buildings and mountains. If your location is not found after a few minutes, move to another location.

Related Topic

- [Part names](#)
- [Settings menu](#)

Smartphone

Xperia 10 V XQ-DC54/XQ-DC72

Date and time

You can change the date and time on your device.

- 1 Find and tap [Settings] > [System] > [Date & time].**
- 2 Tap the desired item to edit and change the values.**
 - To set the date or time manually, tap the [Set time automatically] switch to disable the function.
 - To set the time zone manually, tap the [Set time zone automatically] switch to disable the function.
 - To set the time zone using your location, tap the [Use location to set time zone] switch to enable the function.

Related Topic

- [Settings menu](#)
- [Alarm](#)
- [Using location services](#)

Smartphone

Xperia 10 V XQ-DC54/XQ-DC72

Battery Care

Battery Care increases the lifespan of your battery. This feature detects your charging patterns and estimates the start and end time of your regular charging period. Your device charges at a regular speed until it is 90% charged, and then the charging rate is controlled so that your battery reaches 100% just before you disconnect the charger. You can manually customize the start and end times of the charging period. For a better battery lifespan, you can also set a charging limit so that the battery always only charges up to 80% or 90%.

Note

- Battery Care will not control the charging rate until it detects a regular charging cycle of at least 4 hours over a period of several days.

- 1 Find and tap **[Settings] > [Battery] > [Battery Care]**.
- 2 Tap the switch to enable or disable **Battery Care**.
- 3 Follow the on-screen instructions, and then select an option.
[Auto] is selected by default.

Hint

- Learned patterns of the regular charging cycle are saved by Battery Care. Even if the function has been disabled, it adopts to the learned patterns after enabling the function again.

Related Topic

- [Settings menu](#)

Smartphone

Xperia 10 V XQ-DC54/XQ-DC72

STAMINA mode

The STAMINA mode prolongs the time until the battery needs charging by disabling some functions of the device. When you turn on the STAMINA mode, the display switches to the Dark theme mode.

Depending on the STAMINA level, different features will be restricted or disabled in order to reduce battery consumption. You can set the STAMINA mode to turn on or off automatically according to the battery level. Follow the on-screen instructions for detailed settings.

- 1 Find and tap **[Settings] > [Battery] > [STAMINA mode]**.
- 2 Tap the **[Use STAMINA mode]** switch to enable the function.

Hint

- To make specific apps exempt from the STAMINA mode, switch the **[Battery usage]** setting of each app to **[Unrestricted]**. Find and tap **[Settings] > [Apps]**, select the app you want to exempt, and then tap **[Battery] > [Unrestricted]**.

Related Topic

- [Settings menu](#)

Smartphone

Xperia 10 V XQ-DC54/XQ-DC72

Battery and power management

Your device has an embedded battery. To get the most use from it, keep track of the power consumed by different apps and features.

You can also use Battery Care to increase the battery's lifetime.

Your device restricts apps from using battery power in the background. The setting is individually specified for each app. Find and tap [Settings] > [Apps], select the app whose background battery usage you want to restrict, and then tap [Battery] > [Restricted].

General usage tips to improve battery performance

The following tips can help you improve battery performance:

- Lower the screen brightness level.
- Turn off the Bluetooth function, Wi-Fi, and location services when you do not need these features.
- Turn off your device or use Airplane mode if you are in an area with no or low network coverage. Otherwise, your device repeatedly scans for available networks, and this consumes power.
- Use a Wi-Fi network instead of roaming when abroad. Roaming is scanning for your home network and puts additional demands on your battery as your device must transmit with a higher output power.
- Change the synchronization settings for your email, calendar, and contacts.
- Check the apps that have a high battery consumption and consider the battery saving tips provided on your device for these apps.
- Change the notification level for an app.
- Turn off the location-sharing permission for an app.
- Uninstall apps that you are not using.
- Use a Sony original handsfree device to listen to music. Handsfree devices consume less battery than your device's loudspeakers.
- Restart your device every now and then.

To review your battery consumption

1. Find and tap [Settings] > [Battery] to view the estimated remaining battery percentage and battery time.
2. Tap [Battery usage] to view a list of apps and features that have consumed battery power.

Related Topic

- [Charging your device](#)
- [Checking battery consumption for applications](#)
- [Battery Care](#)
- [Display settings](#)
- [Turning the Bluetooth function on or off](#)
- [Using location services](#)
- [Restarting and resetting your device](#)
- [Settings menu](#)

Smartphone

Xperia 10 V XQ-DC54/XQ-DC72

Checking battery consumption for applications

You can check battery consumption for applications, and change the settings if necessary.

- 1 Find and tap **[Settings]** > **[Apps]**.
 - 2 Select an application and review its battery consumption under **[Battery]**.
-

Related Topic

- [Settings menu](#)

Smartphone

Xperia 10 V XQ-DC54/XQ-DC72

Personalizing sound quality using 360 Reality Audio

With 360 Reality Audio, music surrounds and immerses you as different sounds materialize from points all around your head. Headphones certified for 360 Reality Audio allow you to optimize your experience by analyzing your individual ear shape and enjoy the ultimate immersive music experience.

- 1 Find and tap **[Settings]** > **[Sound & vibration]** > **[Audio settings]**.
 - 2 Tap **[360 Reality Audio]**, and then follow the on-screen instructions.
-

Related Topic

- [Settings menu](#)
- [Enhancing the sound output using 360 Upmix](#)
- [Upscaling the quality of compressed music files \(DSEE Ultimate\)](#)

Smartphone

Xperia 10 V XQ-DC54/XQ-DC72

Enhancing the sound output using 360 Upmix

Using 360 Upmix makes playback of all stereo sound sources, including streaming services, sound like spatial audio. It is recommended that you use headphones to enjoy the effects produced by the function.

- 1 Find and tap **[Settings]** > **[Sound & vibration]** > **[Audio settings]**.
- 2 Tap the **[360 Upmix]** switch to enable the function.
- 3 Tap **[360 Upmix]** to select a mode.

Note

- The function is effective only when you are using an app compatible with 360 Upmix.
- The sound quality of the original sound source may take priority over the effects produced by 360 Upmix, depending on the content.

Related Topic

- [Settings menu](#)
- [Personalizing sound quality using 360 Reality Audio](#)
- [Upscaling the quality of compressed music files \(DSEE Ultimate\)](#)

Smartphone

Xperia 10 V XQ-DC54/XQ-DC72

Upscaling the quality of compressed music files (DSEE Ultimate)

The DSEE Ultimate function upscales your compressed music accurately using AI technology.

- 1 Find and tap **[Settings]** > **[Sound & vibration]** > **[Audio settings]**.
 - 2 Tap the **[DSEE Ultimate]** switch to enable the function.
-

Related Topic

- [Settings menu](#)
- [Personalizing sound quality using 360 Reality Audio](#)
- [Enhancing the sound output using 360 Upmix](#)

Smartphone

Xperia 10 V XQ-DC54/XQ-DC72

Smart call handling

You can handle incoming calls without touching the screen by turning on the Smart call handling function. Once activated, you can handle calls in the following way:

- Answer: bring the device to your ear.
- Reject: shake the device.
- Ringer off: place the device face down.

1 Find and tap [Settings] > [System] > [Gestures] > [Smart call handling].

2 Tap the switch to enable or disable the function.

Related Topic

- [Settings menu](#)

Smartphone

Xperia 10 V XQ-DC54/XQ-DC72

Before updating your device

You should update the software on your device to get the latest functionality, enhancements, and bug fixes in order to ensure optimal performance. When a software update is available,  (System update icon) appears in the status bar. You can also check for new updates manually.

The easiest way to install a software update is to do it wirelessly from your device.

Before updating your device, consider the following:

- Ensure you have sufficient storage capacity.
- System and application updates can present the features on your device in another way than described in this Help Guide. The Android version might not be affected after an update.

To check for new software

1. Find and tap [Settings] > [System] > [Software update].
-

Related Topic

- [Updating your device wirelessly](#)
- [Settings menu](#)

Smartphone

Xperia 10 V XQ-DC54/XQ-DC72

Updating your device wirelessly

Use the Software update application to update your device software wirelessly. The updates you can download over a mobile network depend on your operator. It is recommended to use a Wi-Fi network instead of a mobile network to download new software so that you can avoid data traffic costs.

- 1 Find and tap [Settings] > [System] > [Software update].
- 2 Follow the on-screen instructions.

To set up automatic download of system updates

1. Find and tap [Settings] > [System] > [Software update].
2. Tap  (More icon) > [Settings] > [Auto update system].
3. Select the preferred option.

To enable or disable automatic updates for applications

1. Find and tap [Settings] > [System] > [Software update].
2. Tap  (More icon) > [Settings] > [Auto update apps].
3. Select the preferred option.

Related Topic

- [Before updating your device](#)
- [Settings menu](#)

Smartphone

Xperia 10 V XQ-DC54/XQ-DC72

App updates

If the automatic update feature is enabled, your apps get updated without you being asked, so you may not realize that large volumes of data are being downloaded. In order to avoid potentially high data transfer costs, you can disable automatic updates or enable automatic updates only over Wi-Fi connection. You have to disable the automatic update feature on Google Play to avoid the automatic updating of apps.

- 1 Find and tap  (Google Play icon).
- 2 Tap the account icon, and then find and tap the auto update apps menu in the settings menu.
- 3 Select the preferred option.

Related Topic

- [Setting up a Google account on your device](#)

Smartphone
Xperia 10 V XQ-DC54/XQ-DC72

Restarting and resetting your device

You can force your device to restart or shut down if it stops responding or will not restart normally. No settings or personal data get deleted.

You can also reset your device to its original factory settings. This procedure is sometimes necessary if your device stops functioning properly, but note that you should first back up your data, as resetting your device will erase all your data from your device.

If your device fails to turn on or you want to reset your device's software, you can use Xperia Companion to repair your device. For more information on downloading and using Xperia Companion, search for Xperia Companion on the Sony customer support website.

Restarting your device

Note

- Your device may fail to restart if the battery level is low. Connect your device to a charger and try restarting again.

1. Press the volume up button and power button at the same time.
2. In the menu that opens, tap [Restart].
The device restarts automatically.

Forcing the device to restart or shut down

1. Long press the power button and the volume up button at the same time until your device vibrates.
2. Depending on whether you wish to force the device to restart or shut down, proceed as follows.
 - If you wish to force restart the device: Release the buttons at this point. The device restarts.
 - If you wish to force shut down the device: Continue pressing the buttons. After a few more seconds, the device vibrates three times and turns off.

Hint

- If your device does not turn on, forcing the device to restart may resolve the issue.

Performing a factory data reset

Note

- To avoid permanent damage to your device, do not interrupt a factory data reset procedure.
- Back up any data saved to the internal memory of your device. Resetting will erase all your data from your device.

1. Find and tap [Settings] > [System] > [Reset options].
2. Tap [Erase all data (factory reset)] > [Erase all data].
3. If required, draw your screen unlock pattern or enter your screen unlock password or PIN to continue.
4. To confirm, tap [Erase all data].

Hint

- Your device does not revert to an earlier software version of Android when you perform a factory data reset.

Related Topic

- [Repairing the device software using Xperia Companion](#)
- [Settings menu](#)

H-327-100-11 Copyright 2023 Sony Corporation

Smartphone

Xperia 10 V XQ-DC54/XQ-DC72

Repairing the device software using Xperia Companion

You can use Xperia Companion to repair your device's software. If you forget your screen unlock password, PIN or pattern, you can use the device repair feature in Xperia Companion to erase the security layer. You need to provide your Google account login details to perform this operation. By running the repair feature, you reinstall software for your device and you may lose some personal data in the process.

If your device seems to have frozen, restarts repeatedly, or does not start at all after you update the Xperia software, after you perform a software repair, or after a factory data reset, try forcing the device to shut down and then turning it back on. If the problem persists, force the device to shut down and then perform a software repair.

Note

- Before performing a software repair, make sure you know your Google account username and password. Depending on your security settings, you may need to enter them in order to restart the device after a software repair.

- 1 **If Xperia Companion is not installed on your computer, visit the Sony customer support website and search for Xperia Companion to download it.**
- 2 **Open the Xperia Companion software on the computer and click [Software repair] on the main screen.**
- 3 **Follow the instructions that appear on the screen to reinstall the software and complete the repair.**

Related Topic

- [Restarting and resetting your device](#)

Smartphone

Xperia 10 V XQ-DC54/XQ-DC72

Resetting your applications

You can reset an application or clear application data if your application stops responding or causes issues with your device. Resetting application preferences does not delete any application data from your device.

- 1 Find and tap [Settings] > [Apps].
- 2 Tap the number of apps to see all apps.
- 3 Tap  (More icon) > [Reset app preferences] > [Reset apps].

To clear application data

1. Find and tap [Settings] > [Apps].
2. Select an application or service, and then tap [Storage & cache] > [Clear storage] > [Delete].

To clear application cache

1. Find and tap [Settings] > [Apps].
2. Select an application or service, and then tap [Storage & cache] > [Clear cache].

To clear the application default setting

1. Find and tap [Settings] > [Apps].
2. Select an application or service, and then tap [Open by default] > [Clear default preferences].

Note

- The option to clear the application data, cache, or default setting is not available for every application or service.

Related Topic

- [Settings menu](#)

Smartphone

Xperia 10 V XQ-DC54/XQ-DC72

Viewing the memory status

The internal storage stores downloaded or transferred content along with personal settings and data, and it tends to fill up as a result of normal usage. If the device starts to slow down, or apps suddenly shut down, you should consider the following:

- Close running apps that you are not using.
- Uninstall downloaded apps that you do not use.
- Transfer photos, videos, and music from the internal memory to the SD card or a Google service.

Note

- If your device cannot read the content on the SD card, you may need to format the card. Note that when you format the card, all content is erased.

Hint

- You can purchase an SD card separately.

To view the memory status

1. Find and tap [Settings] > [Storage].
-

Related Topic



- [Freeing up space on the internal storage](#)
- [Stopping apps and services from running](#)
- [Synchronizing data using a Google account](#)
- [Transferring content using an SD card](#)
- [Formatting the memory card](#)
- [Settings menu](#)

Smartphone

Xperia 10 V XQ-DC54/XQ-DC72

Freeing up space on the internal storage

If the device starts to slow down, or applications suddenly shut down, freeing up space on the internal storage may solve the problem. Delete files and uninstall apps that you are not using to free up space.

- 1 Find and tap [Settings] > [Storage].
- 2 Tap [Free up space].
- 3 Select the Browse tab.
- 4 Delete folders or files, or uninstall apps.
 - To delete folders or files, select the internal storage folder, select a folder or file to delete, tap  (More icon), and then delete it.
 - To uninstall apps, select the apps folder, tap  (More icon) for an app that you do not use, and then uninstall it.

Related Topic

- [Settings menu](#)
- [Viewing the memory status](#)

Smartphone

Xperia 10 V XQ-DC54/XQ-DC72

Stopping apps and services from running

If the performance of your device or apps is not optimal, try stopping apps and services from running.

- 1 Find and tap **[Settings]** > **[Apps]**.
 - 2 Select an app or service, then tap **[Force stop]** > **[OK]**.
-

Related Topic

- [Settings menu](#)
- [Viewing the memory status](#)

Smartphone

Xperia 10 V XQ-DC54/XQ-DC72

Formatting the memory card

If your device cannot read content on the memory card, format the memory card on your device.

- 1 Find and tap [Settings] > [Storage], and then tap [This device] to select the name of your memory card.
- 2 Tap  (More icon) > [Format], and then perform formatting on the next confirmation dialog.

Note

- All content on the memory card gets erased when you format it. Make sure you first make backups of all data that you want to save.

Related Topic

- [Settings menu](#)

Smartphone

Xperia 10 V XQ-DC54/XQ-DC72

Mobile data connection

You need the correct internet settings to access the internet with a mobile data connection.

- To set mobile network options, find and tap [Settings] > [Network & internet] > [SIMs], and then select a SIM if you are using two SIMs.
 - Your device is set to automatically connect to the internet when you launch an app that needs an internet connection. (The setting may differ depending on your network operator.)
If you are unable to connect to the internet automatically or if you are instructed to do so by your network operator, follow the setting procedure indicated by your network operator to set the access point to connect to the internet.
 - To set, check, or change the access point, find and tap [Settings] > [Network & internet] > [SIMs], select a SIM if you are using two SIMs, and then tap [Access Point Names]. If you change a setting by mistake, reset the settings.
-
-

Related Topic

- [Settings menu](#)

Smartphone

Xperia 10 V XQ-DC54/XQ-DC72

Increasing Wi-Fi® signal strength

There are a number of things you can do to improve Wi-Fi reception:

- Move your device closer to the Wi-Fi access point.
 - Move the Wi-Fi access point away from any potential obstructions or interference.
 - Do not cover the Wi-Fi antenna area of your device.
-

Related Topic

- [Part names](#)

Smartphone

Xperia 10 V XQ-DC54/XQ-DC72

Controlling data usage

You can keep track of the amount of data transferred to and from your device over your mobile data or Wi-Fi connection during a given period. For example, you can view the amount of data used by individual applications. For data transferred over your mobile data connection, you can also set data usage warnings and limits to avoid additional charges.

Helping reduce data usage

1. Find and tap [Settings] > [Network & internet] > [Data Saver].
2. Tap the switch to enable the function.

Setting a data usage warning or a mobile data limit

1. Make sure that mobile data traffic is turned on.
2. Find and tap [Settings] > [Network & internet] > [SIMs].
If you are using two SIMs, select a SIM.
3. Tap [Data warning & limit].
4. Depending on whether you want to set a data warning or a data limit, proceed as follows.
 - To set a data usage warning, tap the [Set data warning] switch to enable the function, and then tap [Data warning] to change the warning level.
 - To set a mobile data limit, tap the [Set data limit] switch to enable the function, and then tap [Data limit] to change the data usage limit.

Hint

- You can set the date when the usage cycle resets. Under [Data warning & limit], tap [Mobile data usage cycle], and then set the reset date.

Note

- Once your mobile data usage reaches the set limit, mobile data traffic on your device gets turned off automatically.

Checking your data usage

1. Find and tap [Settings] > [Network & internet].
2. Depending on whether you want to check mobile data usage or Wi-Fi data usage, proceed as follows.
 - To check mobile data usage, tap [SIMs] > [App data usage].
If you are using two SIMs, select a SIM, and then tap [App data usage].
 - To check Wi-Fi data usage, tap [Internet] > [Non-carrier data usage].

Controlling the data usage of individual applications

1. Find and tap [Settings] > [Apps].
2. Tap the application that you want to control, and then tap [Mobile data & Wi-Fi].
3. Edit the options as desired.

Note

- The performance of individual applications may be affected if you change the related data usage settings.

Related Topic

- [Settings menu](#)

H-327-100-11 Copyright 2023 Sony Corporation

Smartphone

Xperia 10 V XQ-DC54/XQ-DC72

Turning the Bluetooth function on or off

Use the Bluetooth function to send files to other Bluetooth compatible devices, or to connect to handsfree accessories. Bluetooth connections work better within 10 meters (33 feet), with no solid objects in between. Pairing is necessary to connect to other Bluetooth devices.

- 1 Find and tap **[Settings] > [Device connection] > [Connection preferences] > [Bluetooth]**.
- 2 Tap the **[Use Bluetooth] switch to enable or disable the function**.

Hint

- You can also turn the Bluetooth function on or off from the Quick settings panel.

Note

- Your device cannot connect wirelessly to all types of Bluetooth devices. Sony does not guarantee that all Bluetooth devices are compatible with your device.
- To secure Bluetooth communications, your device supports a security function compliant with Bluetooth standards. However, security may be insufficient depending on the settings, etc. Be aware of security risks when using the Bluetooth function.
- Please note that Sony is not responsible for any data leakage that might occur when communicating via the Bluetooth connection.

Related Topic

- [Pairing with another Bluetooth device](#)
- [Settings menu](#)
- [Naming your device](#)
- [Sending items using Bluetooth technology](#)
- [Receiving items using Bluetooth technology](#)

Smartphone

Xperia 10 V XQ-DC54/XQ-DC72

Naming your device

You can give your device a name. This name is shown to other devices after you have turned on the Bluetooth function and your device is set to visible.

- 1 Find and tap **[Settings]** > **[Device connection]** > **[Pair new device]** > **[Device name]**.
 - 2 Enter a name for your device.
 - 3 Tap **[Rename]**.
-

Related Topic

- [Turning the Bluetooth function on or off](#)
- [Settings menu](#)

Smartphone

Xperia 10 V XQ-DC54/XQ-DC72

Pairing with another Bluetooth device

Pairing is necessary to connect your device to other Bluetooth devices.

Once you pair your device with another Bluetooth device, your device remembers this pairing.

Make sure that the device you want to pair with has the Bluetooth function activated and is visible to other Bluetooth devices.

1 Find and tap [Settings] > [Device connection] > [Pair new device].

A list of the available Bluetooth devices appears.

2 Tap the Bluetooth device that you want to pair with.

To connect your device to another Bluetooth device

1. Find and tap [Settings] > [Device connection].
2. Under [Saved devices], tap the Bluetooth device to which you want to connect.

To unpair a Bluetooth device

1. Find and tap [Settings] > [Device connection].
2. Under [Saved devices], tap  (Settings icon) beside the name of the device that you want to unpair.
3. Tap [Forget] > [Forget device].

Note

- Some Bluetooth devices, for example, most Bluetooth headsets, require you to both pair and connect with the other device.

Related Topic

- [Turning the Bluetooth function on or off](#)
- [Settings menu](#)
- [Naming your device](#)
- [Sending items using Bluetooth technology](#)
- [Receiving items using Bluetooth technology](#)

Smartphone

Xperia 10 V XQ-DC54/XQ-DC72

Sending items using Bluetooth technology

Use Bluetooth technology to share items with other Bluetooth compatible devices such as phones or computers. You can send the following kinds of items:

- Photos and videos
- Music and other audio files
- Web pages

Make sure the Bluetooth function is turned on for the receiving device, and that the device is visible to other Bluetooth devices.

- 1 Open the app that contains the item you want to send.**
 - 2 Touch and hold or open the item, and then tap  (Share icon).**
 - 3 Select [Bluetooth], and then tap the name of the receiving device.**
Turn on the Bluetooth function if prompted.
 - 4 On the receiving device, accept the connection if prompted.**
 - 5 On your device, confirm the transfer to the receiving device, if prompted.**
 - 6 On the receiving device, accept the incoming item.**
-

Related Topic

- [Turning the Bluetooth function on or off](#)
- [Settings menu](#)
- [Naming your device](#)
- [Pairing with another Bluetooth device](#)
- [Receiving items using Bluetooth technology](#)

Smartphone

Xperia 10 V XQ-DC54/XQ-DC72

Receiving items using Bluetooth technology

Use Bluetooth technology to share items with other Bluetooth compatible devices such as phones or computers. You can receive the following kinds of items:

- Photos and videos
- Music and other audio files
- Web pages

Make sure that the Bluetooth function is on and is visible to other Bluetooth devices.

- 1 On the transmitting device, send the data to your device.**
- 2 When you are notified of an incoming file to your device, drag the status bar downwards and tap the notification to accept the file transfer.**
- 3 Tap [Accept] to start the file transfer.**
To view the progress of the transfer, drag the status bar downwards.
- 4 To open a received item, drag the status bar downwards and tap the relevant notification.**
Files you have received using the Bluetooth connection are saved in the Downloads folder of the Files app.

Related Topic

- [Turning the Bluetooth function on or off](#)
- [Settings menu](#)
- [Naming your device](#)
- [Pairing with another Bluetooth device](#)
- [Sending items using Bluetooth technology](#)

Smartphone

Xperia 10 V XQ-DC54/XQ-DC72

NFC (Near Field Communication)

NFC is a wireless technology with a maximum range of one centimeter, so the devices sharing data must be held close to each other.

The NFC detection area is located on the back of the device. Hold your device close to another device or an NFC reader so that the N-Marks touch. Make sure that both devices have the NFC function turned on.

Note

- Using certain applications, some NFC functions can be enabled even when the device is switched off. Note that not all devices support this feature.

To turn the NFC function on or off

1. Find and tap [Settings] > [Device connection] > [Connection preferences] > [NFC].
2. Tap the [Use NFC] switch to enable or disable the function.

Note

- You may need to have Wi-Fi or the Bluetooth function activated on both devices for the connection to work.

Hint

- You can connect your device to other NFC compatible devices produced by Sony, such as a speaker or a headphone. When establishing this kind of connection, refer to the User guide of the compatible device for more information.

Related Topic

- [Part names](#)
- [Turning the Bluetooth function on or off](#)
- [Settings menu](#)

Smartphone
Xperia 10 V XQ-DC54/XQ-DC72

Using your device as a wallet

You can use your device to pay for goods without reaching for your real wallet and manage all payment services in one place. When making a payment, remember to turn on the NFC function before you touch your device to a card reader.

- 1 Make sure NFC is enabled on your device.**
- 2 Find and tap [Settings] > [Device connection] > [Connection preferences] > [NFC] > [Contactless payments].**
A list of payment services appears.
- 3 Manage the payment services as desired.**
For example, you can change your default payment service.

Note

- Mobile payment services may not be available in some countries/regions.
- If you use two SIM cards, NFC-initiated payments will only be supported for an NFC-enabled SIM card inserted in position SIM1 of the tray.

Related Topic

- [NFC \(Near Field Communication\)](#)
- [Settings menu](#)

Smartphone

Xperia 10 V XQ-DC54/XQ-DC72

Wirelessly mirroring the screen of your device on a TV

If your TV or other large display supports mirroring, you can enjoy content from your device on the TV or display without using a cable connection.

Mirroring the screen of your device on a supported TV

You can use the Screen mirroring feature to mirror the screen of your device on a TV or other large display without using a cable connection.

Wi-Fi Direct[®] technology creates a wireless connection between the two devices, so you can sit back and enjoy your favorite photos from the comfort of your couch. You can also use this feature to listen to music from your device using the TV's speakers.

1. **TV:** Follow the instructions in the User guide of your TV to turn on the Screen mirroring function.
2. **Your device:** Find and tap [Settings] > [Device connection] > [Connection preferences] > [Screen mirroring].
3. Tap [START].
4. Tap [OK] and select a device.

To stop screen mirroring between devices

1. Find and tap [Settings] > [Device connection] > [Connection preferences] > [Screen mirroring].
2. Tap [Disconnect], then tap [OK].

Note

- This function can be used with TVs that support the Screen mirroring feature.
- When using Screen mirroring, do not cover the Wi-Fi antenna area of your device.
- When using Screen mirroring, the image quality may sometimes be negatively impacted if there is interference from other Wi-Fi networks.

Hint

- You can also stop screen mirroring by tapping the notification in the status bar of your device. Drag the status bar downwards, tap ▼ (Expand more icon), and then tap [Disconnect] > [OK].
- Tap ⋮ (More icon) for more options.

Mirroring the screen of your device on your TV while using Chromecast-compliant apps

You can mirror the screen of your device on your TV while using Chromecast-compliant apps such as YouTube.

Tap the Cast button on the app screen, and then select your TV to mirror the screen of your device on the TV. Make sure your device and TV are connected to the same Wi-Fi network.

For more information, visit Chromecast built-in Help at support.google.com/.

Hint

- You may need to sign in to the app on the TV with the same Google account that you are using on your device, depending on the app that you are using.

Related Topic

- [Part names](#)
- [Settings menu](#)

H-327-100-11 Copyright 2023 Sony Corporation

Smartphone

Xperia 10 V XQ-DC54/XQ-DC72

Connecting your device to USB accessories

You can use a USB host adapter to connect your device to USB accessories, such as USB mass storage devices, headphones, game controllers, USB keyboards, and USB mice.



- 1 Connect a USB cable to your device.
- 2 Drag down the status bar, and then tap the USB connection setting notification.
- 3 Tap [Tap for more options.], and then select an option.

USB Preferences

- **USB controlled by:** You can choose which device controls the other, your device, or the USB-connected device.
- **Use USB for:** You can choose the purpose of the USB connection.
 - **File Transfer:** Manage files or update the device software. This option is used with Microsoft® Windows® computers. Charging is enabled by default.
 - **USB tethering:** Your device can function as a tethering device.
 - **MIDI:** Your device can function as the MIDI input for musical instrument applications.
 - **No data transfer:** Just charge your device when [USB controlled by] is set to [This device]. When [USB controlled by] is set to [Connected device], you can use your device as a power supply and charge the other connected device.
- **File transfer options**
 - **Convert videos to AVC:** Videos are converted to AVC and transferred to the connected device.

Note

- Sony does not guarantee that all USB accessories are supported by your device.
- This device has a capless USB port. If your device gets exposed to water, ensure that the port is completely dry before connecting a USB cable.

H-327-100-11 Copyright 2023 Sony Corporation

Smartphone

Xperia 10 V XQ-DC54/XQ-DC72

Making sure your device is protected

Your device includes security options, strongly recommended in case of loss or theft.

There are several ways to protect your device, as listed below.

Find and tap [Settings] > [Security], and then tap the setting you want to change.

- [Screen lock]: Set a security method for unlocking your screen.
- [Fingerprint Manager]: Register fingerprints to use as a security method for unlocking your device or authenticating purchases.
- [More security settings] > [SIM card lock]: Set to enter a PIN when using SIMs on your device.

For more information, go to support.google.com/android/.

Note

- When using a security option to protect your device, it is crucial to remember the details provided at set up.

Hint

- When using fingerprints to protect your device, you can use the [Press to unlock with fingerprint] function to prevent your device from being unintentionally unlocked. Find and tap [Settings] > [Security], and then tap the [Press to unlock with fingerprint] switch to enable the function. The device will detect your fingerprint and unlock only when you press the power button. To unlock your device, press the power button and keep your finger on it.

Related Topic

- [Settings menu](#)
- [Finding, locking, or erasing a lost device](#)



Smartphone

Xperia 10 V XQ-DC54/XQ-DC72

Finding the IMEI number(s) of your device

Your device has one or two unique identification numbers that are referred to as IMEI or Product ID. You should keep a copy of this. You may require it if your device is stolen or when contacting support.

Viewing your IMEI number(s) using the dialpad

1. Find and tap  (Phone icon).
2. Tap  (Dialpad icon).
3. Enter *#06# into the dialpad. The IMEI number(s) are displayed automatically.

Viewing your IMEI number(s) on the tray

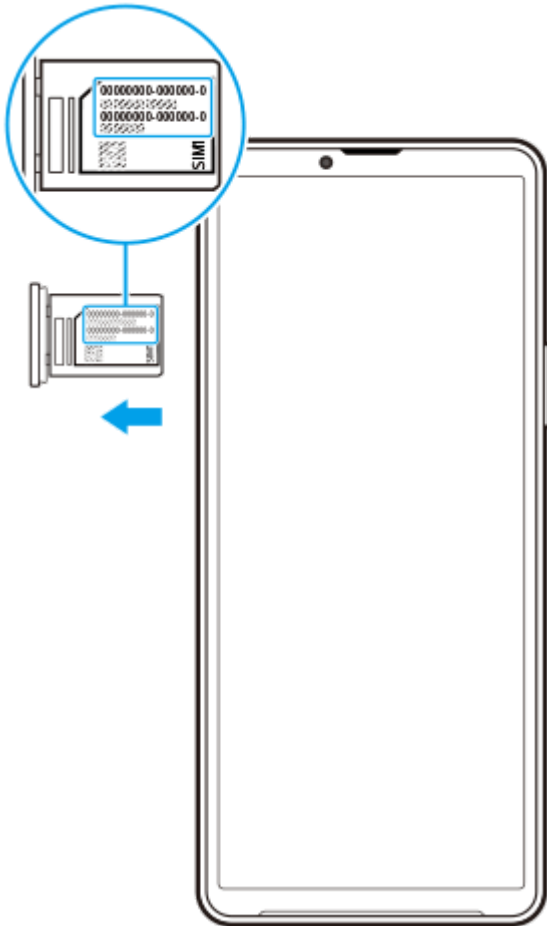

1. Drag out the tray. The IMEI number(s) is(are) displayed on the tray.

Smartphone

Xperia 10 V XQ-DC54/XQ-DC72

Finding, locking, or erasing a lost device

Google offers a location and security web service called “Find My Device”. After you sign in to a Google account, “Find My Device” is turned on by default. If you lose your device, you can use “Find My Device” to find, lock, or erase it. For more information, go to support.google.com/android/.

Smartphone

Xperia 10 V XQ-DC54/XQ-DC72

About this Help Guide

This is the Xperia 10 V Help Guide for the Android 13 software version. If you are not sure which software version your device is running, you can check it in the Settings menu.

For information on common Android features and settings (such as Android basic settings, Wi-Fi settings, home screen settings, content transfer, app drawer navigation, notifications and other Google application features) please refer to support.google.com/android/.

Note

- System and application updates can present the features in your device in another way than described in this Help Guide. The Android version might not be affected in an update.
- All pictures used as sample pictures in this Help Guide are for illustrative purposes only and were not taken by the actual device.

To check the current software version and model number of your device

Find and tap [Settings] > [About phone]. The current software version is displayed under [Build number]. The current model number is displayed under [Model].

Limitations to services and features

Some of the services and features described in this Help Guide may not be supported in all countries or regions, or by all networks or service providers. The GSM International Emergency Number can always be used in all countries, regions, networks and by all service providers, provided that the device is connected to the mobile network. Please contact your network operator or service provider to determine the availability of any specific service or feature and whether additional access or usage fees apply.

The use of certain features and applications described in this guide may require access to the internet. You may incur data connection charges when you connect to the internet with your device. Contact your wireless service provider for more information.

Related Topic

- [Before updating your device](#)
- [Updating your device wirelessly](#)
- [Settings menu](#)

Smartphone

Xperia 10 V XQ-DC54/XQ-DC72

Accessibility

Accessibility settings

Android provides many accessibility features such as [Talkback], [Display size and text] ([Font size]), [Color and motion] ([Color correction], [Dark theme]), [Extra dim], [Magnification], and more.

You can find accessibility features under [Settings] > [Accessibility].

Visit Android Accessibility Help at support.google.com/accessibility/android for more information.

Related Topic

- [Settings menu](#)

Smartphone
Xperia 10 V XQ-DC54/XQ-DC72

Using your device in wet and dusty conditions

Your device is water- and dust-resistant with ratings of IPX5/IPX8 and IP6X. However, remember: all USB ports and connectors must be completely dry before use and attached covers should be firmly closed. Your device has a nano SIM/Memory card tray slot with an attached cover. You should not put the device completely underwater, or expose it to seawater, salt water, chlorinated water, or liquids such as drinks. Your warranty does not cover damage or defects caused by abuse or use of your device in disregard of instructions from Sony. For information about warranty, please read the Important information provided under [Settings] > [About phone] > [Legal information] on your device.

To close attached covers

1. Press the highlighted positions as illustrated and make sure that there are no gaps between the cover and your device.

(A): Cover

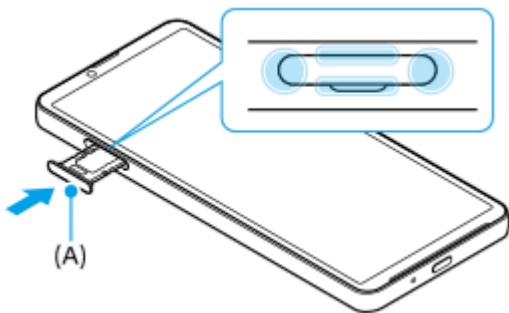

To dry your device

1. Using a micro-fiber cloth, wipe away any excess moisture from your device.



2. With the device held firmly and the USB port facing downwards, shake the device vigorously at least 20 times. Reverse the orientation and shake the device again 20 times.

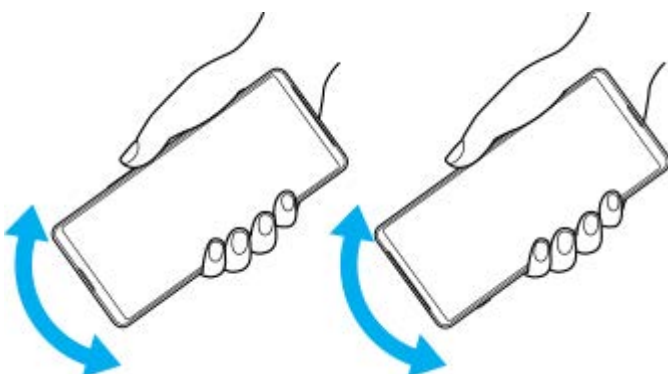

3. Use a micro-fiber cloth to wipe away any remaining moisture. Wipe buttons, ports, and parts of your device such as speakers, microphones, sensors, cameras, etc. as shown in the illustration.

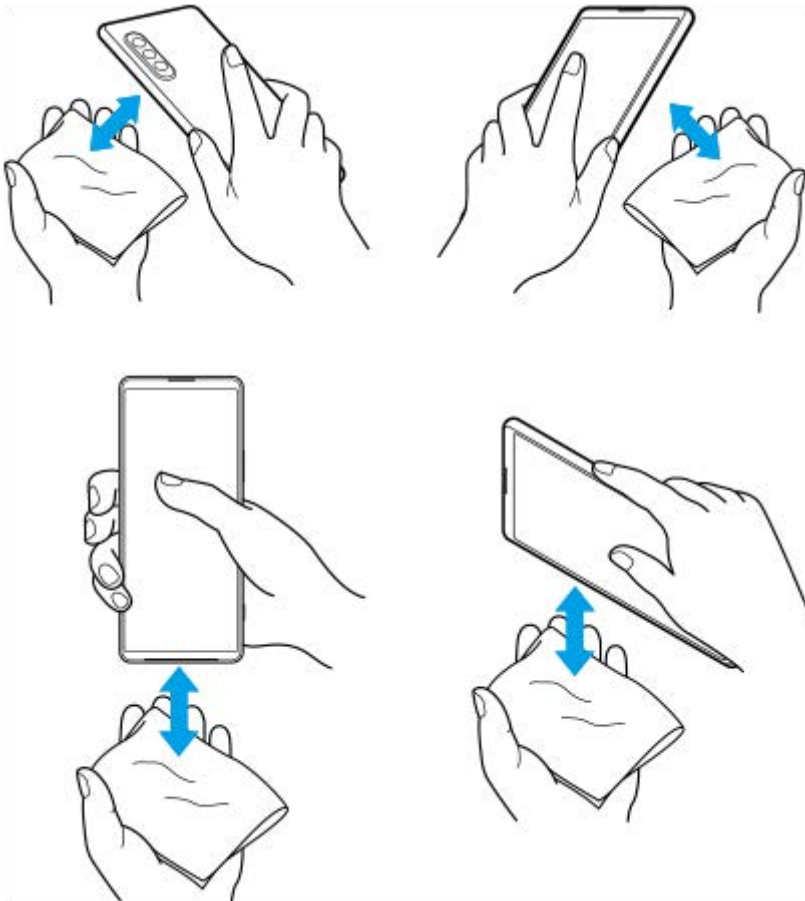

4. Leave your device for at least a couple of hours and ensure that it is completely dry before use.

Smartphone

Xperia 10 V XQ-DC54/XQ-DC72

Legal information

This Help Guide is published by Sony Corporation (herein after referred to as "Sony") or its local affiliated company, without any warranty. Improvements and changes to this Help Guide necessitated by typographical errors, inaccuracies of current information, or improvements to programs and/or equipment, may be made by Sony at any time and without notice. Such changes will, however, be incorporated into new editions of this Help Guide. All illustrations are for illustration purposes only and may not accurately depict the actual device.

All product and company names mentioned herein are the trademarks or registered trademarks of their respective owners. All other trademarks are property of their respective owners. Any rights not expressly granted herein are reserved. Visit <https://www.sony.net/Products/smartphones/trademarks-and-copyright.html> for more information.

This Help Guide may reference services or applications provided by third parties. Use of such programming or services may require separate registration with the third-party provider, payment of fees or provision of credit card information, as well as be subject to additional terms of use, change, interruption or discontinuance at any time. For applications accessed on or through a third-party website, please review such websites' terms of use and applicable privacy policy in advance. Sony does not warrant or guarantee the availability or performance of any third-party application, websites, or offered services.

Your device has the capability to download, store, and forward additional content, for example, music or videos. The use of such content may be restricted or prohibited by rights of third parties, including but not limited to restriction under applicable copyright laws. You, and not Sony, are entirely responsible for additional content that you download to or forward from your device. Prior to your use of any additional content, please verify that your intended use is properly licensed or is otherwise authorized. Sony does not guarantee the accuracy, integrity or quality of any additional content or any other third-party content. Under no circumstances will Sony be liable in any way for your improper use of additional content or other third-party content.

This product is licensed under the MPEG-4 visual and AVC patent portfolio licenses for the personal and non-commercial use of a consumer for (i) encoding video in compliance with the MPEG-4 visual standard ("MPEG-4 video") or the AVC standard ("AVC video") and/or (ii) decoding MPEG-4 or AVC video that was encoded by a consumer engaged in a personal and non-commercial activity and/or was obtained from a video provider licensed by MPEG LA to provide MPEG-4 and/or AVC video. No license is granted or shall be implied for any other use. Additional information including that relating to promotional, internal and commercial uses and licensing may be obtained from MPEG LA, L.L.C. See <https://www.mpegla.com>. MPEG Layer-3 audio decoding technology licensed from Fraunhofer IIS and Thomson.

Note: Sony advises users to backup their personal data and information.

SONY WILL NOT BE LIABLE FOR ANY LOSS, DELETION AND/OR DATA-OVERWRITING OF PERSONAL DATA OR FILES STORED ON YOUR DEVICE (INCLUDING BUT NOT LIMITED TO CONTACTS, MUSIC TRACKS AND PICTURES) ARISING OUT OF ANY UPDATE OF YOUR DEVICE BY ANY OF THE METHODS DESCRIBED IN THIS HELP GUIDE OR DOCUMENTATION.

IN NO EVENT SHALL SONY'S OR ITS SUPPLIERS' TOTAL LIABILITY TO YOU FOR ANY AND ALL DAMAGES, LOSSES AND CAUSES OF ACTION (WHETHER IN CONTRACT OR TORT, INCLUDING, BUT NOT LIMITED TO NEGLIGENCE OR OTHERWISE) EXCEED THE AMOUNT ACTUALLY PAID BY YOU FOR YOUR DEVICE.

Smartphone

Xperia 10 V XQ-DC54/XQ-DC72

Warranty, SAR, and usage guidelines

For information about warranty, SAR (Specific Absorption Rate), and safety guidelines, please read the Important information provided under [Settings] > [About phone] > [Legal information] on your device.

H-327-100-11 Copyright 2023 Sony Corporation